REAL PROPERTY used in a NON-FARM BUSINESS

IA 100C (41-157)

701 IAC 302.38

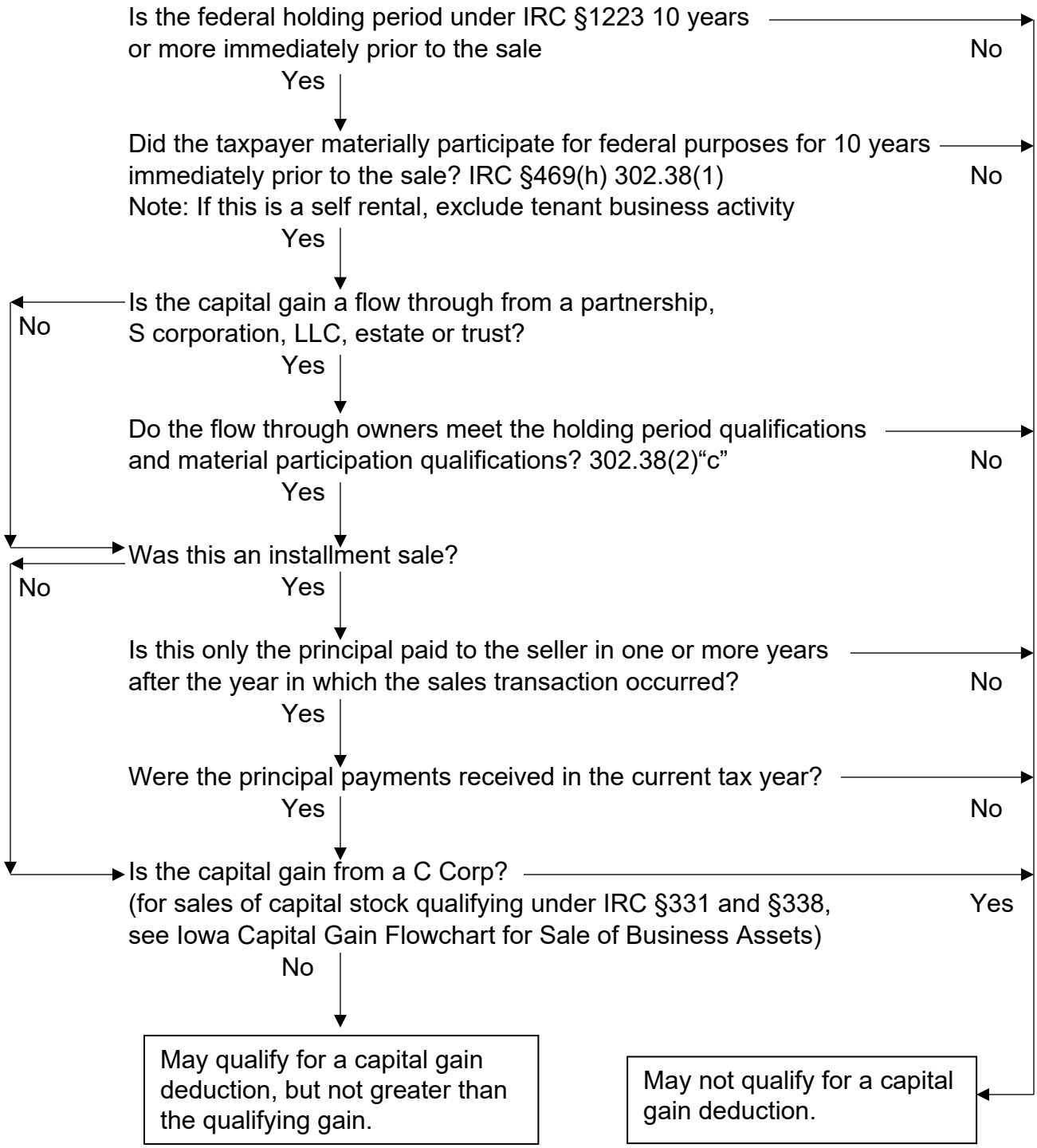

(01/05/2023)