

IOWA RETAIL SALES & USE TAX REPORT

A decorative graphic consisting of several overlapping, tilted gray rectangular shapes that create a sense of depth and movement, positioned behind the central text box.

ANNUAL
FY 2000

Compiled by State of Iowa
DEPARTMENT OF REVENUE & FINANCE
Tax Research and Fiscal Analysis Section
Hoover State Office Building
Des Moines, Iowa 50319
www.state.ia.us/tax
phone: 515/242-6224

IOWA SALES AND USE TAX ANNUAL REPORT FOR FISCAL YEAR ENDING MARCH 31, 2000

TABLE OF CONTENTS

	<u>Page</u>
I. INTRODUCTION AND SUMMARY OF DATA	I - XV
A. Introduction	I - II
1. Foreword	I
2. Glossary	II
B. Retail Sales Tax Summary	III - X6
1. Development of Retail Sales Tax	III
2. The Year in Review	IV - X
a. The Year in Review Analysis	IV
b. Annual Computed Tax Comparison	V
c. Computed Tax by Quarter	V
d. Computed Tax by Population Group	VI
e. Gross Sales and Computed Tax by Size of Gross Sales	VII
f. Retail Sales Tax Collections by Computed Tax Due	VIII
g. Number of Returns Files, Taxable Retail Sales and Computed Tax by County - Fiscal Year 1992	IX - X
C. Use Tax Summary	XI - XIII
1. Development of Use Tax	XI
2. The Year in Review	
a. Retailers Use Tax by Business Group	XIII
b. Comparison of Use Taxes	XII
c. Retailers Use Tax Collection Report	XIII
D. Hotel Motel Tax Summary	XIV - XV
II. RETAIL SALES TAX STATISTICS	1 - 107
A. Retail Sales Tax by County and Town	3 - 39
B. Retail Sales Tax by County and Selected Cities	40 - 102
C. Retail Sales by Business Classification	103 - 108
III. USE TAX STATISTICS	110 - 124
A. Motor Vehicle Use Tax by County	110
B. Retailers Use Tax by Business Classification	111 - 116
C. Consumers Use Tax by Business Classification	117 - 122
D. Consumers Use Tax by County	123

FOREWORD

A Retail Sales and Use Tax Report is published for each of the four quarters ending March 31, June 30, September 30, and December 31, and one for the annual period covering sales made between April 1 of one year and March 31 of the following year.

The report utilizes the 1987 Standard Industrial Classification (S.I.C.) codes, which classify businesses according to their major business activity. The S.I.C codes are used in subsections of sales tax data and retailers and consumer use taxes. Data can be compared to other reports published since June 1975; however, for prior periods, comparability of the data is limited.

The retail sales tax section of the report consists of three subsections. The first subsection, "Retail Sales Tax by County and Town," provides data for all towns in Iowa regardless of size where the minimum number of returns were filed (10 returns for a quarter or 40 returns for a year). The "other" category presents data for retailers not satisfying the minimum requirements. The second subsection "Retail Sales Tax by Business Class by County and Selected Towns" provides data by business classification for each county and selected towns within the county. Breakdowns are provided for all towns with populations over 2,500 persons according to the 1990 federal census, in addition, there must be 5 or more sales tax returns filed for a quarter or 20 or more returns filed in a year. Business class data not presented for a listed town are included in the "Miscellaneous" category. Data for rural areas or towns not listed in a county are included in the "Other" town categories. The third subsection of sales tax data provides a breakdown of state sales tax according to the 12 S.I.C. business groups and over 90 business classes. In order to protect the confidentiality of the data, information for any business group with less than 5 returns filed for a quarter or 20 returns for the annual report is consolidated in the "Miscellaneous Group."

The use tax section presents data for the three use taxes: Motor Vehicle Use, Retailer's Use and Consumer's Use. Motor Vehicle Use tax data is presented according to the county in which the vehicle is registered. Retailer's Use tax data is presented by business group and class. Consumer's Use tax data is compiled by both county and business group.

The introductory section of this report continues with a list of relevant terms and their definitions and an account of the development of both the sales and use tax laws. A comparison of Retail Sales Tax in the current period to the previous two years is included. A breakdown of sales tax by business group, population size, and size of gross receipts and computed tax is also included. The introductory section concludes with a section on the local option Hotel/Motel Tax with a summary of the law and the collected tax receipts.

GLOSSARY

TAXABLE SALES	Gross receipts from the sales of tangible personal property and certain services subject to the retail sales and retail use tax minus permitted deductions which include: <ul style="list-style-type: none">a) Sales in interstate commerce,b) Sales to government units,c) Sales for resale or processing,d) Sales of gasoline or diesel fuel,e) Sales of vehicles subject to registration, andf) Sales of food, prescription drugs, medical devices and medically prescribed oxygen
COMPUTED TAX	The amount of tax computed on taxable sales
NON-PERMIT	Vendors not regularly engaged in selling at retail or do not have a permanent place of business.
OTHER	County and Town Section: - Businesses located in rural portion of county and those towns with less than 10 businesses filing a quarterly return (40 returns for the annual report). County and Selected Town Section: - All towns which are below the minimum population requirement of 2,500 persons and have less than 5 quarterly sales tax returns (20 returns for the annual report).
BUSINESS CLASSIFICATION	Retailers classed according to the major type of business activity performed. As a result, classes may include sales other than normally suggested by the class title. Classification is based on 1972 Standard Industrial Classification codes.
BUSINESS GROUP	Consolidation of related business classes into twelve business groups.
NUMBER OF RETURNS	The number of businesses filing quarterly sales tax returns during the period. The annual report represents the sum of quarterly returns received and therefore, the approximate number of businesses may be computed by dividing the number of returns received by four.

DEVELOPMENT OF RETAIL SALES TAX

Effective July 1, 1992, a five percent tax was imposed on the gross receipts received from the retail sales of tangible personal property in Iowa and from receipts received for the performance of certain taxable services in this state. The amount of gross receipts is adjusted by adding the value of goods consumed which were purchased tax exempt and subtracting the amount of any exempt sales.

The sales tax was first imposed in 1934 in Iowa for a three year period at the rate of two percent. As adopted, the tax was imposed only on the gross receipts received from: the sale of tangible personal property; the sale of gas, electricity, water, and communication services; and the sale of admissions to places of amusement or athletic events.

Since 1934 the tax base has been revised to include gross receipts from: the sales of all forms of amusement devices and commercial amusement enterprises effective April 24, 1947; the renting of rooms by the same person, unless rented for a period of thirty-one or more consecutive days effective as of July 1, 1965; the performance of certain enumerated services as of October 1, 1967; the sale of newsprint and ink used in the printing of any newspapers as of January 1, 1970; and the sales resulting from gambling, games of skill and raffles as of June 2, 1973. As of July 1, 1981, the sales tax was applied to the total purchase price of optional service or warranty contracts which provide for repair parts or labor. Effective July 1, 1985, the sales tax base was expanded to include such items as candy, soft drinks and prepared foods. The list of taxable services was also enhanced to include such services as cable television, campgrounds, gun and camera repair, building maintenance, lawn care, and several additional items.

Included in the exemptions which have been provided are: the sale of tangible personal property to be used as railroad rolling stock effective in 1971; the exemption in 1971 of the sale of used motor vehicles subject to registration; and the exemption of food, prescription drugs, and medical devices effective July 1, 1974. The First Session of the 66th General Assembly in 1975 extended the food and drug exemption to apply to sales of medically prescribed oxygen. In 1979 sales by cities and counties, except utility service, were exempted. Effective July 1, 1987, purchases of certain farm machinery and industrial equipment became exempt. Further information on allowable deductions is provided in the glossary on page II.

Sales tax rates have been adjusted several times since the enactment of the tax. The original rate of two percent was in effect from the date of enactment until June 30, 1955. Between July 1, 1955 and June 30, 1957 the tax rate was increased to two and one-half percent. The tax rate was again set at two percent effective July 1, 1957, and remained in effect until the enactment of three percent effective October 1, 1967. The three percent rate remained in effect until March 1, 1983, when the rate became four percent.

The Retail Sales Tax section continues on pages IV - X with a review of data for the period including breakdowns of data by county, population group, business group, amounts of computed tax and a comparison of the present period to the same period the last two years.

THE YEAR IN REVIEW
Retail Sales Tax

Total taxes due on returns filed for the year ending March 31, 2000 amounted to \$1,379.3 million which is a 3.2 percent increase from the \$1,337 million collected in 1999. The number of quarterly returns filed decreased from 380,641 in 1999 to 376,912 in 2000 which is a 1.0 percent decrease.

Review of Quarterly Returns in 2000

Reflecting Christmas retail sales activity, 26.6 percent of fiscal 2000 computed tax was reported during the December quarter, to make this quarter the largest in terms of computed tax. Figures A & B on page V present in detail the quarterly tax liabilities during fiscal 2000 and for each of the past two fiscal years.

Size of Gross Receipts in 2000

Examination of the table "Gross Sales and Computed Tax By Size of Gross Sales for Fiscal 2000" on page VII provides a profile of tax liability according to the gross sales of Iowa firms. Businesses which show \$1 million or more in quarterly gross sales collected 60.0 percent of total sales tax in 2000 while comprising only 2.7 percent of total businesses filing returns. In contrast those firms with quarterly gross sales of under \$10,000 represented 53.7 percent of total business but their tax collections represented only 1.3 percent of total collection.

Sales Tax Due by County in 2000

To facilitate the comparison of an individual county's sales tax collections to surrounding counties or trade areas, a table of Iowa's ninety-nine counties is shown on pages IX and X of this report.

FIGURE A
COMPUTED SALES TAX 1998-2000

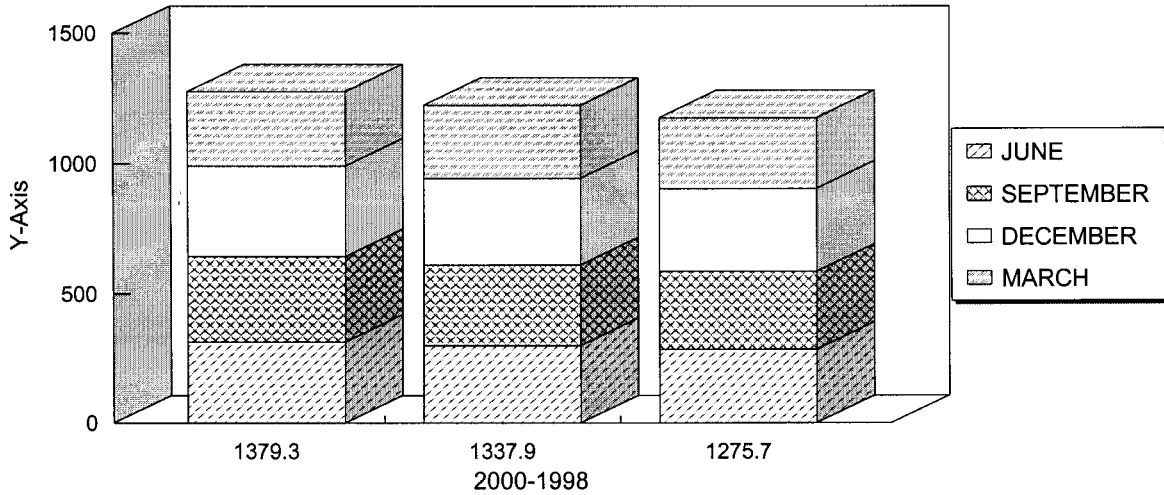

FISCAL YEARS ENDING MARCH 31
RECEIPTS IN MILLIONS OF DOLLARS

FIGURE B
COMPUTED SALES TAX BY QUARTER-\$MILLIONS

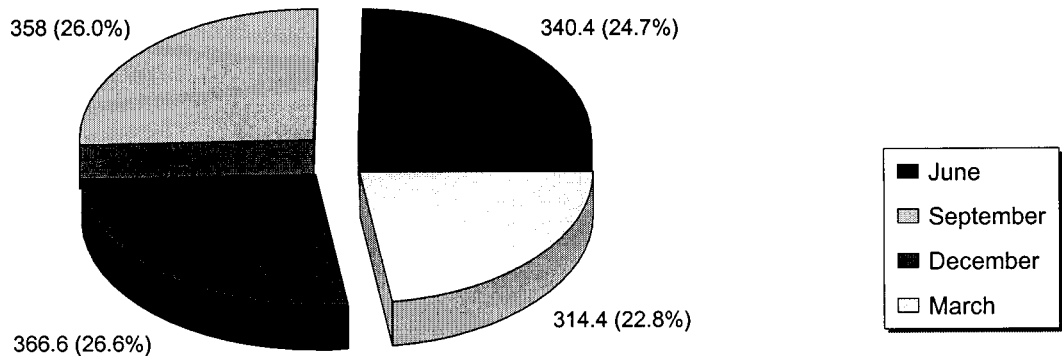

TOTAL COMPUTED TAX FY 2000 \$1,379.3
Figures may not add due to rounding

**COMPUTED TAX BY POPULATION GROUP
FISCAL YEAR 2000**

POPULATION GROUP (CITIES AND TOWNS)	COMPUTED TAX	% OF TAX
50,000 AND OVER	\$615,534,874	44.63%
25,000 TO 50,000	\$194,608,692	14.11%
10,000 TO 25,000	\$120,154,334	8.71%
5,000 TO 10,000	\$181,468,467	13.16%
2,500 TO 5,000	\$104,205,697	7.55%
1,000 TO 2,500	\$81,912,726	5.94%
500 TO 1,000	\$36,932,359	2.68%
TOWNS UNDER 500	\$23,574,420	1.71%
NON-PERMIT	\$1,873,060	.14%
RURAL	\$18,378,165	1.33%
OTHERS	\$702,517	.05%
TOTALS	\$1,379,345,311	00.00%*

* PERCENTAGES MAY NOT EQUAL 100% DUE TO ROUNDING.

**GROSS SALES AND COMPUTED TAX BY SIZE OF GROSS SALES
FISCAL YEAR 2000**

SIZE OF GROSS SALES	NO. OF BUS.**	% OF BUS.	GROSS SALES	% OF SALES	COMPUTED TAX
0 - 499	82,005	23.61%	\$5,571,607	.01%	\$698,806
500 - 999	15,458	4.45%	\$11,375,834	.02%	\$563,387
1,000 - 1,999	21,147	6.09%	\$30,956,564	.05%	\$1,432,879
2,000 - 2,999	15,246	4.39%	\$37,681,767	.06%	\$1,745,487
3,000 - 3,999	11,987	3.45%	\$41,701,779	.07%	\$1,869,109
4,000 - 4,999	9,654	2.78%	\$43,251,199	.07%	\$1,937,943
5,000 - 9,999	31,003	8.92%	\$223,532,710	.35%	\$9,701,732
0,000 - 24,999	41,968	12.08%	\$691,787,269	1.09%	\$28,478,228
5,000 - 49,999	32,286	9.29%	\$1,160,150,999	1.83%	\$45,343,255
0,000 - 99,999	28,312	8.15%	\$2,019,759,758	3.19%	\$74,200,237
0,000 - 249,999	27,694	7.97%	\$4,394,043,752	6.94%	\$142,033,834
0,000 - 499,999	13,403	3.86%	\$4,704,990,193	7.43%	\$126,292,273
0,000 - 999,999	7,768	2.24%	\$5,451,960,446	8.60%	\$117,003,029
000,000 AND OVER	9,455	2.72%	\$44,541,591,771	70.30%	\$828,045,112
TOTALS	347,386	100.00%	*\$63,358,355,648	100.00%	*\$1,379,345,311

PERCENTAGES MAY NOT EQUAL 100% DUE TO ROUNDING.

ACTUAL NUMBER OF RETURNS DOES NOT CORRESPOND TO FIGURES PRESENTED IN REMAINING SECTION REPORT SINCE CONSOLIDATED RETURNS ARE COUNTED AS ONLY ONE RETURN IN THIS SECTION.

**RETAIL SALES TAX COLLECTION BY COMPUTED TAX DUE
FISCAL YEAR 2000**

SIZE OF TAX DUE	NO. OF BUS.**	% OF BUS.	COMPUTED TAX	% OF TAX
NOTAX DUE - \$24.99	94,284	27.14%	\$324,491	.02%
25.00 - 49.99	18,197	5.24%	\$660,473	.05%
50.00 - 99.99	24,363	7.01%	\$1,769,565	.13%
100.00 - 149.99	17,081	4.92%	\$2,103,784	.15%
150.00 - 199.99	13,159	3.79%	\$2,280,407	.17%
200.00 - 249.99	10,625	3.06%	\$2,376,095	.17%
250.00 - 499.99	33,214	9.56%	\$11,944,578	.87%
500.00 - 999.99	32,630	9.39%	\$23,567,632	1.71%
1,000.00 - 1,499.99	19,181	5.52%	\$23,625,937	1.71%
1,500.00 - 1,999.99	13,228	3.81%	\$22,927,627	1.66%
2,000.00 - 2,499.99	9,790	2.82%	\$21,932,511	1.59%
2,500.00 - 2,999.99	7,420	2.14%	\$20,321,781	1.47%
3,000.00 - 3,999.99	11,029	3.17%	\$38,174,629	2.77%
4,000.00 - 4,999.99	7,622	2.19%	\$34,081,850	2.47%
5,000.00 - 9,999.99	17,957	5.17%	\$125,962,837	9.13%
10,000.00 - 24,999.99	11,553	3.33%	\$176,187,712	12.77%
25,000.00 - 49,999.99	3,272	.94%	\$112,723,908	8.17%
50,000.00 - 99,999.99	1,521	.44%	\$104,308,791	7.56%
100,000.00 & OVER	1,260	.36%	\$654,070,703	47.42%
TOTALS	347,386	100.00%*	\$1,379,345,311	100.00%*

PERCENTAGES MAY NOT EQUAL 100% DUE TO ROUNDING.

TOTAL NUMBER OF RETURNS DOES NOT CORRESPOND TO FIGURES PRESENTED IN REMAINING SECTIONS OF REPORT SINCE CONSOLIDATED RETURNS ARE COUNTED AS ONLY ONE RETURN IN THIS SECTION.

**NUMBER OF RETURNS FILED, TAXABLE RETAIL SALES, AND COMPUTED TAX BY COUNTY
FISCAL YEAR ENDING 2000**

COUNTIES	RETURNS	TAXABLE SALES	COMPUTED TAX
ADAIR	1,346	\$ 49,430,064	\$ 2,470,336
ADAMS	758	20,783,490	1,038,748
ALLAMAKEE	2,171	89,335,690	4,466,695
APPANOOSE	1,916	79,014,878	3,948,904
AUDUBON	1,043	26,962,720	1,347,444
BENTON	3,139	115,898,086	5,794,562
BLACK HAWK	12,887	1,321,118,431	66,061,251
BOONE	2,787	151,484,662	7,575,558
BREMER	3,014	137,868,985	6,893,100
BUCHANAN	2,753	106,925,379	5,348,749
BUENA VISTA	2,816	146,438,932	7,321,773
BUTLER	2,159	59,749,992	2,988,363
CALHOUN	1,763	40,247,699	2,011,254
CARROLL	3,436	208,106,046	10,404,369
CASS	2,374	107,080,373	5,353,800
CEDAR	2,542	76,718,136	3,835,511
CERRO GORDO	6,375	570,988,953	28,549,770
CHEROKEE	2,145	85,145,381	4,256,518
CHICKASAW	2,096	72,272,457	3,613,265
CLARKE	1,103	55,021,311	2,751,010
CLAY	2,838	200,287,506	10,012,908
CLAYTON	3,140	85,216,957	4,264,728
CLINTON	5,377	361,945,330	18,096,533
CRAWFORD	2,329	98,775,409	4,938,824
DALLAS	3,999	219,782,044	10,988,438
DAVIS	1,234	36,225,940	1,811,319
DECATUR	1,081	27,582,253	1,379,133
DELAWARE	2,405	98,782,917	4,938,608
DES MOINES	4,993	449,413,139	22,485,263
DICKINSON	3,539	207,816,855	10,391,676
DUBUQUE	10,381	923,934,608	46,186,874
EMMET	1,609	87,491,169	4,374,566
FAYETTE	3,182	127,554,334	6,377,793
FLOYD	2,423	102,647,843	5,132,406
FRANKLIN	1,732	52,787,954	2,639,424
FREMONT	1,100	49,644,116	2,481,091
GREENE	1,437	62,581,176	3,118,428
GRUNDY	1,763	54,211,919	2,710,460
GUTHRIE	1,615	54,485,463	2,699,717
HAMILTON	2,190	89,663,837	4,482,861
HANCOCK	1,782	56,049,176	2,802,509
HARDIN	2,977	149,655,790	7,483,161
HARRISON	1,740	66,113,360	3,305,704
HENRY	2,691	123,869,055	6,193,233
HOWARD	1,531	55,821,504	2,790,905
HUMBOLDT	1,713	66,646,077	3,332,224
IDA	1,279	42,115,703	2,105,162
IOWA	2,647	178,945,652	8,948,567
JACKSON	3,027	103,773,387	5,188,254
JASPER	4,243	225,295,774	11,263,551
JEFFERSON	2,470	141,682,347	7,083,949
JOHNSON	9,792	1,202,338,269	60,107,862
JONES	2,957	124,496,107	6,223,802
KEOKUK	1,642	30,274,313	1,513,484
KOSSUTH	2,686	105,106,740	5,254,612

**NUMBER OF RETURNS FILED, TAXABLE RETAIL SALES, AND COMPUTED TAX BY COUNTY
FISCAL YEAR ENDING 2000**

COUNTIES	RETURNS	TAXABLE SALES	COMPUTED TAX
LEE	4,525	279,268,175	13,971,076
LINN	20,324	2,619,355,256	131,068,281
LOUISA	1,247	25,272,884	1,263,376
LUCAS	1,220	40,248,785	2,013,742
LYON	1,624	49,377,171	2,468,834
MADISON	1,688	74,131,081	3,705,815
MAHASKA	2,875	157,465,927	7,874,222
MARION	3,688	208,148,301	10,405,556
MARSHALL	4,353	341,335,124	17,065,526
MILLS	1,435	45,620,988	2,280,892
MITCHELL	1,799	52,893,941	2,644,620
MONONA	1,622	50,565,812	2,528,298
MONROE	1,121	38,592,247	1,924,133
MONTGOMERY	1,681	81,092,531	4,054,936
MUSCATINE	4,208	343,928,974	17,197,079
OBRIEN	2,487	88,852,742	4,442,618
OSCEOLA	973	32,923,223	1,646,152
PAGE	2,312	93,509,279	4,676,220
PALO ALTO	1,450	49,477,337	2,472,324
PLYMOUTH	3,077	140,160,486	7,007,245
POCAHONTAS	1,534	36,771,036	1,837,726
POLK	38,923	6,061,141,319	303,028,684
POTTAWATTAMIE	7,382	822,906,092	41,150,367
POWESHIEK	2,657	122,964,660	6,144,401
RINGGOLD	806	20,879,790	1,043,798
SAC	1,895	59,574,532	2,978,353
SCOTT	15,512	1,919,044,340	95,945,602
SHELBY	2,144	76,034,516	3,801,063
SIOUX	4,612	212,185,468	10,609,287
STORY	7,623	723,038,823	36,191,054
TAMA	2,425	81,014,109	4,048,259
TAYLOR	1,075	21,396,348	1,069,761
UNION	1,644	108,590,143	5,429,200
VAN BUREN	1,250	25,084,348	1,254,128
WAPELLO	4,319	300,815,107	15,040,225
WARREN	3,607	179,472,903	8,972,099
WASHINGTON	3,358	122,656,441	6,132,405
WAYNE	1,093	21,005,236	1,049,790
WEBSTER	5,183	467,285,307	23,363,933
WINNEBAGO	1,706	69,103,611	3,454,480
WINNESHIEK	2,844	151,551,216	7,575,885
WOODBURY	10,419	1,130,618,047	56,520,172
WORTH	1,034	24,360,814	1,218,050
WRIGHT	2,208	83,575,567	4,178,709
NONRESIDENTS	51	811,906	39,584
LATE FILERS	27,732	348,371,851	17,418,342
TOTALS	376,912	\$27,586,079,482	\$ 1,379,345,311

DEVELOPMENT OF USE TAX

Effective July 1, 1992, - Iowa imposes a use tax at the rate of five percent on the purchase price of tangible personal property which is purchased for use in Iowa. The tax is also imposed on individuals using those services subject to the sales tax when such services or the result of such services are used in Iowa.

A use tax was first imposed in Iowa in 1937 in conjunction with the permanent adoption of the sales tax. Since its adoption, the development of the use tax has generally paralleled that of the sales tax both in terms of tax base and rates. Credits are provided, however, against the amount of use tax due in Iowa for any sales, use or occupational taxes paid to another state.

As presented on page XII, the Iowa use tax is collected under three complementary use taxes: Retailer's Use, Consumer's Use, and Motor Vehicle Use. The Retailer's Use Tax is collected by registered retailers from the purchaser on the sale of all tangible property and taxable services. Retailers located outside of the state who maintain a place of business in Iowa are required to register with the Department and collect the tax on all sales made into Iowa.

Use tax liability which is not paid through a retailer remains the responsibility of the consumer. Purchasers of property on which the tax has not been paid are required to file a quarterly Consumer's Use tax return in conjunction with payment of the tax.

A five percent excise tax is also imposed on the sale of new and used motor vehicles which are subject to registration. The tax is imposed on the taxable price which is the delivered price less cash discounts and the value of any property traded. Payment of the tax is made to either the county treasurer where the vehicle is registered or the Motor Vehicle Division of the Iowa Department of Transportation. Credits are also provided for sales or use taxes paid on motor vehicles to other states.

Pages XII - XIII present a review of Retailer's Use Tax data by business group and by size of computed tax and a comparison of use tax data for the current period compared to the same period last year.

THE YEAR IN REVIEW
Fiscal Year Ending March 31, 2000
RETAILERS USE TAX BY BUSINESS

Business Group	No. of Returns	% of Returns	Computed Tax	% of Tax
Utilities	1,711	3.75%	\$21,665,681	12.70%
Building Materials	965	2.12%	\$4,106,135	2.41%
General Merchandise	159	0.35%	\$4,193,341	2.46%
Food Dealers	238	0.52%	\$1,607,083	0.94%
Motor Vehicle	669	1.47%	\$1,587,370	0.93%
Apparel	350	0.77%	\$976,561	0.57%
Home Furnishings	1,382	3.03%	\$4,913,860	2.88%
Eating and Drinking	248	0.54%	\$453,801	0.27%
Specialty Retail	5,665	12.43%	\$15,873,114	9.30%
Services	8,290	18.19%	\$30,936,290	18.13%
Wholesale Goods	11,546	25.33%	\$40,812,732	23.92%
Miscellaneous	12,442	27.29%	\$41,938,182	24.58%
Late Filers	1,919	4.21%	\$1,540,753	0.90%
TOTAL	45,584	100.00%	\$170,604,903	100.00%

COMPARISON OF ALL USE TAXES
Fiscal Years Ending March 31, 2000

Use Tax	1999	2000	% Change
Retailers			
Number of Returns	46,179	45,584	-1.2%
Computed Tax	177,578,260	170,604,903	-3.9%
Motor Vehicle			
Number of Units	744,699	762,737	2.4%
Computed Tax	244,271,903	269,066,227	10.1%
Consumers			
Number of Returns	27,755	26,907	-3.1%
Computed Tax	44,826,508	40,098,397	-10.5%

RETAILERS USE TAX COLLECTION REPORT BY COMPUTED TAX DUE
FISCAL YEAR 2000

SIZE OF TAX DUE	NO. OF BUS.**	% OF BUS.	COMPUTED TAX	% OF TAX
NO TAX DUE - \$ 24.99	18,232	40.00%	\$27,141	.02%
25.00 - 49.99	1,692	3.71%	\$60,973	.04%
50.00 - 99.99	2,200	4.83%	\$160,036	.09%
100.00 - 149.99	1,566	3.44%	\$192,906	.11%
150.00 - 199.99	1,318	2.89%	\$227,600	.13%
200.00 - 249.99	1,040	2.28%	\$233,098	.14%
250.00 - 499.99	3,350	7.35%	\$1,215,730	.71%
500.00 - 999.99	3,608	7.92%	\$2,603,349	1.53%
1,000.00 - 1,499.99	2,076	4.55%	\$2,563,650	1.50%
1,500.00 - 1,999.99	1,413	3.10%	\$2,443,856	1.43%
2,000.00 - 2,499.99	1,091	2.39%	\$2,449,794	1.44%
2,500.00 - 2,999.99	789	1.73%	\$2,168,678	1.27%
3,000.00 - 3,999.99	1,196	2.62%	\$4,166,780	2.44%
4,000.00 - 4,999.99	808	1.77%	\$3,614,658	2.12%
5,000.00 - 9,999.99	2,229	4.89%	\$15,620,441	9.16%
10,000.00 - 24,999.99	1,690	3.71%	\$26,535,748	15.55%
25,000.00 - 49,999.99	692	1.52%	\$23,635,985	13.85%
50,000.00 - 99,999.99	335	.73%	\$23,000,845	13.48%
100,000.00 AND OVER	259	.57%	\$59,683,635	34.98%
TOTALS	45,584	100.00%*	\$170,604,903	100.00%*

* PERCENTAGES MAY NOT EQUAL 100% DUE TO ROUNDING.

IOWA SALES AND USE TAX ANNUAL REPORT FOR FISCAL YEAR ENDING MARCH 31, 2000

LOCAL OPTION HOTEL MOTEL TAX

During fiscal year 2000, in sixty three cities and in four counties in Iowa. The tax is instituted by voter approval, by the local jurisdictions and is collected and processed by Revenue and Finance in conjunction with the retail sales tax. The tax rate may not exceed 7 percent.

The tax is imposed upon the gross receipts from the renting of sleeping rooms, apartments, or sleeping quarters in any hotel, motel, inn, public lodging house, tourist court, or in any place where sleeping accommodations are furnished to transient guests. The rooms must be rented for less than 31 consecutive days and be located in the incorporated areas within that county.

For the year ending March 31, 2000, a total of \$22,874,392 was certified from the following jurisdictions.

Fiscal Year Ending March 31, 2000						
Jurisdiction	Tax Rate	Quarter Ending June 1999	Quarter Ending Sept. 1999	Quarter Ending Dec. 1999	Quarter Ending March 2000	TOTAL
Adair	5%	4,057.76	20,165.92	7,869.71	4,726.37	36,819.76
Altoona	7%	88,373.40	167,332.65	70,019.94	74,085.79	399,811.78
Ames	5%	176,915.23	210,183.40	138,873.66	99,322.92	625,295.21
Ankeny	7%	122,246.59	115,946.12	77,165.86	72,700.56	388,059.13
Arnolds Park	3%	20,306.32	48,108.68	6,847.93	803.39	76,066.32
Bellevue	5%	1,964.02	2,565.75	1,431.15	1,184.37	7,145.29
Bettendorf	7%	210,862.30	265,349.83	178,888.99	178,016.60	833,117.72
Bondurant	7%	- 0 -	0.00	0.00	0.00	0.00
Boone	7%	26,424.88	34,947.63	20,462.90	20,152.58	101,987.99
Burlington	5%	81,739.84	116,094.30	71,816.55	65,951.48	335,602.17
Carter Lake	6%	0.00	19,571.90	72,764.31	35,230.00	127,566.21
Cedar Falls	7%	86,661.95	96,035.12	77,740.00	70,829.74	331,266.81
Cedar Rapids	7%	516,402.34	678,973.35	496,554.45	387,359.10	2,079,289.24
Clear Lake	5%	44,081.63	78,285.83	39,191.48	36,101.01	197,659.95
Clinton	5%	46,698.17	51,401.34	40,326.10	39,624.01	178,049.62
Clive	7%	263,799.75	335,373.95	188,326.38	221,852.88	1,009,352.96
Coralville	7%	189,384.99	404,283.24	257,063.45	161,621.04	1,012,352.72
Council Bluffs	6%	377,320.87	461,042.73	271,155.48	351,752.73	1,461,271.81
Davenport	7%	363,222.73	550,965.95	367,126.61	219,153.79	1,500,469.08
Decorah	5%	43,494.34	45,171.50	32,889.87	55,551.31	177,107.02
Des Moines	7%	630,163.13	953,790.29	728,251.25	637,548.39	2,949,753.06
DeWitt	5%	4,854.13	6,236.48	4,655.51	3,123.36	18,869.48
Dickinson County	5%	8,440.20	21,574.52	4,621.89	4,878.03	39,514.64
Dubuque	7%	234,591.15	327,496.04	225,742.37	196,794.45	984,624.01
Dyersville	6%	9,709.40	14,184.89	9,767.65	7,744.61	41,406.55
Elkhorn	3%	2,260.27	3,105.01	2,066.20	1,233.35	8,664.83
Evansdale	7%	6,907.36	9,880.14	8,240.29	8,040.58	33,068.37
Fort Dodge	5%	68,490.01	70,283.18	49,847.82	46,177.03	234,798.04
Fort Madison	5%	25,280.75	32,651.95	22,583.48	20,910.68	101,426.86
Grinnell	3%	18,144.34	21,030.50	13,838.11	9,865.21	62,878.16
Guttenberg	6%	1,344.12	2,872.22	1,849.08	718.38	6,783.80
Indianola	5%	13,658.24	16,075.84	12,021.58	10,430.63	52,186.29
Iowa City	7%	133,818.99	208,224.41	130,949.77	116,972.41	589,965.58
Iowa County	5%	70,381.21	92,859.22	56,626.02	32,333.97	252,200.42
Johnston	7%	31,787.73	31,027.33	59,513.37	29,416.17	151,744.60
Keokuk	5%	38,275.24	40,264.19	26,815.51	19,990.64	125,345.58
Le Claire	7%	15,869.78	23,351.04	14,688.42	15,883.93	69,793.17
Lee County	5%	23.87	112.50	8.30	0.00	144.67

IOWA SALES AND USE TAX ANNUAL REPORT FOR FISCAL YEAR ENDING MARCH 31, 2000

LOCAL OPTION HOTEL MOTEL TAX

Fiscal Year Ending March 31, 2000

Jurisdiction	Tax Rate	Quarter Ending June 1999	Quarter Ending Sept. 1999	Quarter Ending Dec. 1999	Quarter Ending March 2000	TOTAL
Maquoketa	5%	0.00	0.00	0.00	4,118.29	4,118.29
Marion	7%	30,595.06	36,702.25	27,908.31	24,577.95	119,783.57
Marshalltown	5%	42,600.28	67,196.19	46,753.75	36,357.48	192,907.70
Mason City	5%	61,933.12	69,918.35	50,730.13	44,776.03	227,357.63
McGregor	5%	901.18	6,491.98	2,546.00	1,296.19	11,235.35
Missouri Valley	7%	20,597.98	31,812.51	20,554.17	12,117.30	85,081.96
Mt. Pleasant	5%	32,830.71	30,630.17	12,912.30	14,368.53	90,741.71
Muscatine	7%	73,742.69	96,915.22	63,865.01	59,417.74	293,940.66
Newton	5%	62,812.81	76,769.59	43,237.15	36,117.40	218,936.95
Okoboji	5%	21,268.58	133,592.37	12,842.08	20,290.27	187,993.30
Osceola	7%	34,361.43	44,044.47	34,219.31	40,789.87	153,415.08
Oskaloosa	5%	21,585.66	24,866.28	19,243.95	14,361.46	80,057.35
Ottumwa	5%	50,245.35	50,195.61	38,832.41	33,871.62	173,144.99
Pella	7%	43,540.23	49,466.30	44,340.66	40,315.70	177,662.89
Polk County	7%	74,136.26	82,735.85	104,198.51	42,757.10	303,827.72
Sergeant Bluff	7%	5,728.60	7,635.69	4,178.27	2,982.37	20,524.93
Sioux Center	1%	1,518.33	1,409.00	1,515.57	1,224.01	5,666.91
Sioux City	7%	208,422.71	259,683.41	199,922.94	179,395.73	847,424.79
Spirit Lake	5%	23,093.73	33,322.83	6,776.23	7,599.42	70,792.21
Story City	5%	10,891.30	13,453.47	8,323.72	3,292.71	35,961.20
Toledo	5%	9,867.70	12,330.85	6,365.77	9,820.27	38,384.59
Urbandale	7%	202,427.61	244,856.30	133,271.22	179,453.30	760,008.43
Wahpeton	5%	6,105.10	19,471.86	290.76	0.00	25,867.72
Walcott	7%	0.00	0.00	0.00	9,852.25	9,852.25
Waterloo	7%	178,057.32	204,296.58	162,341.11	153,310.92	698,005.93
West Des Moines	7%	341,158.69	500,676.73	266,565.66	236,200.52	1,344,601.60
West Union	6%	0.00	10,772.47	7,354.91	2,992.83	21,120.21
Williamsburg	5%	16,071.09	21,892.92	15,961.88	6,413.78	60,339.67
Windsor Heights	7%	5,751.93	11.90	4,237.82	4,176.66	14,178.31
		5,558,202.48	7,707,970.09	5,127,891.04	4,480,329.19	22,874,392.80

Tax collected represents tax payments due and collected during the current fiscal year (with adjustments), tax collected during the current year but due from prior years, plus associated penalty and interest payments.

Retail Sales Tax By County and Town Fiscal Year 2000 ending March 31, 2000

County	Town	# of Bus	Taxable Sales	Computed Tax	% of Tax
	NON-RESIDENT	51	\$811,906	\$39,584	0
ADAIR	GREENFIELD*	499	\$24,137,553	\$1,206,853	0.09
ADAIR	ADAIR	236	\$8,102,005	\$404,405	0.03
ADAIR	STUART	160	\$6,989,218	\$349,422	0.03
ADAIR	BRIDGEWATER	69	\$862,999	\$43,141	0
ADAIR	FONTANELLE	153	\$2,040,365	\$102,025	0.01
ADAIR	ORIENT	80	\$1,065,136	\$53,262	0
ADAIR	NON-PERMIT	13	\$75,071	\$3,340	0
ADAIR	OTHER	136	\$6,157,717	\$307,888	0.02
ADAIR	* TOTAL COUNTY *	1,346	\$49,430,064	\$2,470,336	0.18
ADAMS	CORNING*	598	\$19,138,679	\$956,546	0.07
ADAMS	PRESCOTT	56	\$343,086	\$17,155	0
ADAMS	NON-PERMIT	9	\$11,521	\$547	0
ADAMS	OTHER	95	\$1,290,204	\$64,500	0
ADAMS	* TOTAL COUNTY *	758	\$20,783,490	\$1,038,748	0.08
ALLAMAKEE	WAUKON*	950	\$47,541,929	\$2,377,125	0.17
ALLAMAKEE	LANSING	332	\$9,413,935	\$470,710	0.03
ALLAMAKEE	POSTVILLE	420	\$27,618,307	\$1,380,920	0.1
ALLAMAKEE	NEWALBIN	137	\$1,390,826	\$69,552	0.01
ALLAMAKEE	HARPERS FERRY	91	\$917,171	\$45,857	0
ALLAMAKEE	WATERVILLE	51	\$402,173	\$20,108	0
ALLAMAKEE	NON-PERMIT	26	\$88,498	\$4,278	0
ALLAMAKEE	OTHER	164	\$1,962,851	\$98,145	0.01
ALLAMAKEE	* TOTAL COUNTY *	2,171	\$89,335,690	\$4,466,695	0.32
APPANOOSE	CENTERVILLE*	1,160	\$72,591,268	\$3,628,232	0.26
APPANOOSE	MORAVIA	163	\$1,662,035	\$83,004	0.01
APPANOOSE	MOULTON	129	\$1,683,641	\$84,183	0.01
APPANOOSE	MYSTIC	78	\$440,260	\$22,014	0
APPANOOSE	NON-PERMIT	28	\$23,468	\$1,095	0
APPANOOSE	OTHER	358	\$2,614,206	\$130,376	0.01
APPANOOSE	* TOTAL COUNTY *	1,916	\$79,014,878	\$3,948,904	0.29
AUDUBON	AUDUBON*	603	\$21,088,395	\$1,054,429	0.08
AUDUBON	EXIRA	217	\$3,728,496	\$185,803	0.01
AUDUBON	KIMBALLTON	82	\$892,357	\$44,550	0
AUDUBON	NON-PERMIT	9	\$18,741	\$919	0
AUDUBON	OTHER	132	\$1,234,731	\$61,743	0
AUDUBON	* TOTAL COUNTY *	1,043	\$26,962,720	\$1,347,444	0.1
BENTON	BELLE PLAINE	463	\$18,835,086	\$941,636	0.07
BENTON	VINTON*	1,033	\$49,601,059	\$2,479,913	0.18
BENTON	BLAIRSTOWN	233	\$6,654,312	\$332,699	0.02
BENTON	SHELLSBURG	164	\$5,194,648	\$259,741	0.02
BENTON	VAN HORNE	139	\$2,538,053	\$126,904	0.01
BENTON	ATKINS	117	\$4,158,267	\$207,834	0.02
BENTON	GARRISON	82	\$660,598	\$33,033	0
BENTON	KEYSTONE	150	\$3,712,944	\$185,655	0.01
BENTON	LUZERNE	49	\$248,536	\$12,425	0
BENTON	MTAUBURN	41	\$405,372	\$20,271	0
BENTON	NEWHALL	151	\$2,959,198	\$147,957	0.01
BENTON	NORWAY	94	\$4,451,424	\$222,577	0.02

Retail Sales Tax By County and Town Fiscal Year 2000 ending March 31, 2000

County	Town	# of Bus	Taxable Sales	Computed Tax	% of Tax
BENTON	URBANA	68	\$12,682,399	\$634,125	0.05
BENTON	WALFORD	86	\$1,911,765	\$95,591	0.01
BENTON	NON-PERMIT	31	\$101,008	\$5,029	0
BENTON	OTHER	238	\$1,783,417	\$89,172	0.01
BENTON	* TOTAL COUNTY *	3,139	\$115,898,086	\$5,794,562	0.42
BLACK HAWK	WATERLOO*	7,198	\$925,632,078	\$46,282,376	3.36
BLACK HAWK	CEDAR FALLS	3,682	\$341,773,499	\$17,096,372	1.24
BLACK HAWK	EVANSDALE	444	\$16,133,983	\$806,719	0.06
BLACK HAWK	ELK RUN HTS	65	\$3,759,414	\$187,972	0.01
BLACK HAWK	HUDSON	311	\$9,849,582	\$492,491	0.04
BLACK HAWK	LA PORTE CITY	415	\$10,278,873	\$513,955	0.04
BLACK HAWK	DUNKERTON	152	\$6,174,870	\$308,748	0.02
BLACK HAWK	JANESVILLE	102	\$923,693	\$46,188	0
BLACK HAWK	GILBERTVILLE	89	\$1,577,728	\$78,884	0.01
BLACK HAWK	RAYMOND	60	\$604,536	\$30,232	0
BLACK HAWK	NON-PERMIT	152	\$758,845	\$34,740	0
BLACK HAWK	OTHER	217	\$3,651,330	\$182,574	0.01
BLACK HAWK	* TOTAL COUNTY *	12,887	\$1,321,118,431	\$66,061,251	4.79
BOONE	BOONE*	1,811	\$129,309,576	\$6,465,517	0.47
BOONE	MADRID	308	\$10,626,908	\$531,351	0.04
BOONE	OGDEN	367	\$8,945,282	\$448,911	0.03
BOONE	NON-PERMIT	9	\$35,637	\$1,412	0
BOONE	OTHER	292	\$2,567,259	\$128,367	0.01
BOONE	* TOTAL COUNTY *	2,787	\$151,484,662	\$7,575,558	0.55
BREMER	WAVERLY*	1,301	\$89,586,649	\$4,479,322	0.32
BREMER	SUMNER	494	\$13,868,660	\$693,447	0.05
BREMER	TRIPOLI	297	\$7,455,715	\$372,794	0.03
BREMER	DENVER	412	\$13,694,397	\$684,713	0.05
BREMER	JANESVILLE	89	\$3,373,189	\$168,664	0.01
BREMER	READLYN	142	\$4,789,359	\$239,366	0.02
BREMER	FREDERIKA	51	\$511,730	\$25,588	0
BREMER	PLAINFIELD	115	\$3,283,993	\$164,200	0.01
BREMER	NON-PERMIT	29	\$136,794	\$6,575	0
BREMER	OTHER	84	\$1,168,499	\$58,431	0
BREMER	* TOTAL COUNTY *	3,014	\$137,868,985	\$6,893,100	0.5
BUCHANAN	INDEPENDENCE*	1,091	\$62,858,713	\$3,145,722	0.23
BUCHANAN	JESUP	360	\$16,876,874	\$843,851	0.06
BUCHANAN	FAIRBANK	230	\$8,134,000	\$406,712	0.03
BUCHANAN	HAZLETON	218	\$3,078,623	\$153,936	0.01
BUCHANAN	LAMONT	113	\$2,113,411	\$105,673	0.01
BUCHANAN	WINTHROP	193	\$4,980,908	\$249,051	0.02
BUCHANAN	AURORA	78	\$1,382,814	\$69,147	0.01
BUCHANAN	BRANDON	81	\$663,557	\$33,180	0
BUCHANAN	QUASQUETON	75	\$1,398,402	\$69,903	0.01
BUCHANAN	ROWLEY	81	\$2,553,165	\$127,654	0.01
BUCHANAN	STANLEY	44	\$1,499,649	\$74,981	0.01
BUCHANAN	NON-PERMIT	16	\$32,774	\$1,313	0
BUCHANAN	OTHER	173	\$1,352,489	\$67,626	0
BUCHANAN	* TOTAL COUNTY *	2,753	\$106,925,379	\$5,348,749	0.39
BUENA VISTA	STORM LAKE*	1,595	\$121,609,213	\$6,080,498	0.44

Retail Sales Tax By County and Town Fiscal Year 2000 ending March 31, 2000

County	Town	# of Bus	Taxable Sales	Computed Tax	% of Tax
BUENA VISTA	ALTA	321	\$8,331,605	\$416,585	0.03
BUENA VISTA	ALBERT CITY	139	\$2,350,740	\$117,547	0.01
BUENA VISTA	MARATHON	63	\$1,042,073	\$52,100	0
BUENA VISTA	NEWELL	151	\$2,602,625	\$130,132	0.01
BUENA VISTA	SIOUX RAPIDS	232	\$8,286,566	\$414,333	0.03
BUENA VISTA	REMBRANDT	61	\$817,579	\$40,879	0
BUENA VISTA	LINN GROVE	68	\$529,100	\$26,456	0
BUENA VISTA	NON-PERMIT	17	\$74,158	\$3,479	0
BUENA VISTA	OTHER	169	\$795,273	\$39,764	0
BUENA VISTA	* TOTAL COUNTY *	2,816	\$146,438,932	\$7,321,773	0.53
BUTLER	CLARKSVILLE	284	\$4,581,879	\$229,100	0.02
BUTLER	GREENE	331	\$7,232,367	\$361,632	0.03
BUTLER	PARKERSBURG	332	\$14,086,086	\$704,316	0.05
BUTLER	SHELL ROCK	235	\$3,587,052	\$180,261	0.01
BUTLER	ALLISON*	227	\$12,998,859	\$649,953	0.05
BUTLER	APLINGTON	210	\$5,419,566	\$270,986	0.02
BUTLER	DUMONT	141	\$4,165,578	\$208,279	0.02
BUTLER	NEW HARTFORD	112	\$1,851,983	\$92,603	0.01
BUTLER	BRISTOW	63	\$408,283	\$20,417	0
BUTLER	NON-PERMIT	27	\$236,113	\$11,703	0
BUTLER	OTHER	197	\$5,182,226	\$259,113	0.02
BUTLER	* TOTAL COUNTY *	2,159	\$59,749,992	\$2,988,363	0.22
CALHOUN	LAKE CITY	398	\$8,062,451	\$402,727	0.03
CALHOUN	MANSON	324	\$8,140,289	\$406,904	0.03
CALHOUN	ROCKWELL CITY*	467	\$17,628,655	\$881,202	0.06
CALHOUN	LOHRVILLE	114	\$1,681,795	\$84,093	0.01
CALHOUN	POMEROY	134	\$1,685,758	\$84,295	0.01
CALHOUN	FARNHAMVILLE	97	\$1,697,150	\$84,567	0.01
CALHOUN	NON-PERMIT	9	\$11,471	\$456	0
CALHOUN	OTHER	220	\$1,340,130	\$67,010	0
CALHOUN	* TOTAL COUNTY *	1,763	\$40,247,699	\$2,011,254	0.15
CARROLL	CARROLL*	1,941	\$165,109,551	\$8,254,666	0.6
CARROLL	COON RAPIDS	274	\$6,942,195	\$347,115	0.03
CARROLL	MANNING	308	\$10,332,260	\$516,563	0.04
CARROLL	BREDA	177	\$6,108,616	\$305,439	0.02
CARROLL	GLIDDEN	171	\$6,534,174	\$326,712	0.02
CARROLL	ARCADIA	102	\$3,263,799	\$163,195	0.01
CARROLL	DEDHAM	53	\$1,219,231	\$60,968	0
CARROLL	HALBUR	71	\$3,176,336	\$158,819	0.01
CARROLL	TEMPLETON	116	\$2,380,095	\$119,000	0.01
CARROLL	NON-PERMIT	26	\$256,282	\$12,716	0
CARROLL	OTHER	197	\$2,783,507	\$139,176	0.01
CARROLL	* TOTAL COUNTY *	3,436	\$208,106,046	\$10,404,369	0.75
CASS	ATLANTIC*	1,312	\$85,754,726	\$4,287,750	0.31
CASS	ANITA	191	\$4,608,480	\$230,428	0.02
CASS	GRISWOLD	243	\$7,052,694	\$352,645	0.03
CASS	LEWIS	59	\$317,952	\$15,897	0
CASS	CUMBERLAND	70	\$1,260,876	\$63,046	0
CASS	MASSENA	116	\$2,159,129	\$107,966	0.01
CASS	WIOTA	46	\$482,335	\$24,116	0
CASS	NON-PERMIT	30	\$53,808	\$2,439	0

Retail Sales Tax By County and Town Fiscal Year 2000 ending March 31, 2000

County	Town	# of Bus	Taxable Sales	Computed Tax	% of Tax
CASS	OTHER	307	\$5,390,373	\$269,513	0.02
CASS	* TOTAL COUNTY *	2,374	\$107,080,373	\$5,353,800	0.39
CEDAR	TIPTON*	784	\$33,951,397	\$1,697,428	0.12
CEDAR	DURANT	321	\$12,496,134	\$624,793	0.05
CEDAR	MECHANICSVILLE	207	\$3,575,839	\$178,766	0.01
CEDAR	WEST BRANCH	376	\$9,341,727	\$467,097	0.03
CEDAR	CLARENCE	247	\$5,204,997	\$260,215	0.02
CEDAR	LOWDEN	209	\$4,731,442	\$236,567	0.02
CEDAR	STANWOOD	168	\$3,253,825	\$162,701	0.01
CEDAR	BENNETT	88	\$1,013,807	\$50,692	0
CEDAR	NON-PERMIT	12	\$90,759	\$4,339	0
CEDAR	OTHER	130	\$3,058,209	\$152,913	0.01
CEDAR	* TOTAL COUNTY *	2,542	\$76,718,136	\$3,835,511	0.28
CERRO GORDO	MASON CITY*	4,035	\$474,898,994	\$23,746,008	1.72
CERRO GORDO	CLEAR LAKE	1,462	\$77,182,776	\$3,859,180	0.28
CERRO GORDO	VENTURA	148	\$2,792,038	\$139,605	0.01
CERRO GORDO	ROCKWELL	156	\$2,995,258	\$149,768	0.01
CERRO GORDO	MESERVEY	50	\$176,380	\$8,821	0
CERRO GORDO	PLYMOUTH	43	\$415,793	\$20,790	0
CERRO GORDO	ROCK FALLS	48	\$287,316	\$14,369	0
CERRO GORDO	THORNTON	104	\$1,638,298	\$81,916	0.01
CERRO GORDO	NON-PERMIT	97	\$498,675	\$24,138	0
CERRO GORDO	OTHER	232	\$10,103,425	\$505,175	0.04
CERRO GORDO	* TOTAL COUNTY *	6,375	\$570,988,953	\$28,549,770	2.07
CHEROKEE	CHEROKEE*	1,292	\$64,449,320	\$3,221,902	0.23
CHEROKEE	MARCUS	251	\$10,704,166	\$535,213	0.04
CHEROKEE	AURELIA	217	\$4,045,989	\$202,305	0.01
CHEROKEE	CLEGHORN	73	\$1,427,855	\$71,395	0.01
CHEROKEE	MERIDEN	42	\$555,236	\$27,761	0
CHEROKEE	QUIMBY	85	\$1,952,019	\$97,598	0.01
CHEROKEE	WASHTA	59	\$532,794	\$26,643	0
CHEROKEE	NON-PERMIT	17	\$54,983	\$2,547	0
CHEROKEE	OTHER	109	\$1,423,019	\$71,154	0.01
CHEROKEE	* TOTAL COUNTY *	2,145	\$85,145,381	\$4,256,518	0.31
CHICKASAW	NEW HAMPTON*	959	\$50,184,326	\$2,509,264	0.18
CHICKASAW	NASHUA	294	\$7,901,644	\$395,087	0.03
CHICKASAW	FREDERICKSBURG	251	\$5,757,095	\$287,856	0.02
CHICKASAW	LAWLER	146	\$2,778,199	\$138,915	0.01
CHICKASAW	ALTA VISTA	73	\$1,147,288	\$57,362	0
CHICKASAW	IONIA	131	\$1,409,458	\$70,480	0.01
CHICKASAW	NON-PERMIT	16	\$186,828	\$8,913	0
CHICKASAW	OTHER	226	\$2,907,619	\$145,388	0.01
CHICKASAW	* TOTAL COUNTY *	2,096	\$72,272,457	\$3,613,265	0.26
CLARKE	OSCEOLA*	880	\$45,620,801	\$2,281,045	0.17
CLARKE	MURRAY	93	\$6,828,336	\$341,417	0.02
CLARKE	NON-PERMIT	15	\$1,695,966	\$84,732	0.01
CLARKE	OTHER	115	\$876,208	\$43,816	0
CLARKE	* TOTAL COUNTY *	1,103	\$55,021,311	\$2,751,010	0.2
CLAY	SPENCER*	2,125	\$187,747,778	\$9,387,439	0.68

Retail Sales Tax By County and Town Fiscal Year 2000 ending March 31, 2000

County	Town	# of Bus	Taxable Sales	Computed Tax	% of Tax
CLAY	EVERLY	133	\$4,294,103	\$214,710	0.02
CLAY	PETERSON	124	\$1,311,471	\$65,574	0
CLAY	DICKENS	48	\$1,239,901	\$61,995	0
CLAY	FOSTORIA	44	\$1,510,054	\$75,503	0.01
CLAY	ROYAL	105	\$1,221,826	\$61,091	0
CLAY	WEBB	48	\$545,887	\$27,296	0
CLAY	NON-PERMIT	53	\$990,793	\$48,012	0
CLAY	OTHER	158	\$1,425,693	\$71,288	0.01
CLAY	* TOTAL COUNTY *	2,838	\$200,287,506	\$10,012,908	0.73
CLAYTON	ELKADER*	519	\$23,602,142	\$1,180,128	0.09
CLAYTON	GUTTENBERG	482	\$15,130,449	\$756,535	0.05
CLAYTON	MONONA	368	\$11,506,699	\$575,349	0.04
CLAYTON	STRAWBERRY PT	331	\$7,905,370	\$395,282	0.03
CLAYTON	EDGEWOOD	204	\$6,840,521	\$342,032	0.02
CLAYTON	GARNAVILLO	204	\$3,879,607	\$193,982	0.01
CLAYTON	MARQUETTE	85	\$4,398,690	\$224,224	0.02
CLAYTON	MCGREGOR	340	\$6,388,896	\$319,461	0.02
CLAYTON	FARMERSBURG	67	\$424,915	\$21,245	0
CLAYTON	LUANA	100	\$877,902	\$43,898	0
CLAYTON	VOLGA CITY	56	\$1,336,364	\$66,820	0
CLAYTON	NON-PERMIT	66	\$139,525	\$6,457	0
CLAYTON	OTHER	318	\$2,785,877	\$139,315	0.01
CLAYTON	* TOTAL COUNTY *	3,140	\$85,216,957	\$4,264,728	0.31
CLINTON	CLINTON*	3,103	\$280,299,580	\$14,015,065	1.02
CLINTON	DE WITT	823	\$47,589,145	\$2,379,482	0.17
CLINTON	CAMANCHE	357	\$10,640,170	\$532,022	0.04
CLINTON	DELMAR	91	\$1,110,745	\$55,541	0
CLINTON	GRAND MOUND	123	\$1,761,507	\$88,074	0.01
CLINTON	LOST NATION	89	\$1,774,156	\$88,709	0.01
CLINTON	WHEATLAND	135	\$3,132,516	\$156,633	0.01
CLINTON	CALAMUS	76	\$2,472,127	\$123,611	0.01
CLINTON	CHARLOTTE	76	\$3,495,571	\$174,781	0.01
CLINTON	GOOSE LAKE	77	\$840,188	\$42,008	0
CLINTON	LOW MOOR	89	\$1,916,728	\$95,833	0.01
CLINTON	NON-PERMIT	26	\$116,420	\$4,949	0
CLINTON	OTHER	312	\$6,796,477	\$339,825	0.02
CLINTON	* TOTAL COUNTY *	5,377	\$361,945,330	\$18,096,533	1.31
CRAWFORD	DENISON*	1,282	\$81,520,075	\$4,076,037	0.3
CRAWFORD	CHARTER OAK	121	\$3,581,638	\$179,085	0.01
CRAWFORD	DOW CITY	111	\$1,525,350	\$76,271	0.01
CRAWFORD	MANILLA	189	\$2,653,812	\$132,865	0.01
CRAWFORD	SCHLESWIG	142	\$2,018,790	\$100,946	0.01
CRAWFORD	VAIL	93	\$791,133	\$39,564	0
CRAWFORD	KIRON	89	\$2,065,670	\$103,287	0.01
CRAWFORD	WESTSIDE	84	\$1,051,247	\$52,563	0
CRAWFORD	NON-PERMIT	15	\$89,503	\$4,294	0
CRAWFORD	OTHER	203	\$3,478,191	\$173,912	0.01
CRAWFORD	* TOTAL COUNTY *	2,329	\$98,775,409	\$4,938,824	0.36
DALLAS	PERRY	969	\$77,514,467	\$3,875,764	0.28
DALLAS	ADEL*	738	\$30,181,978	\$1,509,123	0.11
DALLAS	DALLAS CENTER	246	\$5,990,566	\$299,522	0.02

Retail Sales Tax By County and Town Fiscal Year 2000 ending March 31, 2000

County	Town	# of Bus	Taxable Sales	Computed Tax	% of Tax
DALLAS	DEXTER	133	\$4,564,918	\$228,133	0.02
DALLAS	REDFIELD	120	\$2,018,649	\$100,935	0.01
DALLAS	WAUKEE	564	\$50,134,522	\$2,506,582	0.18
DALLAS	WOODWARD	259	\$4,976,685	\$248,802	0.02
DALLAS	BOUTON	83	\$5,757,335	\$287,867	0.02
DALLAS	DE SOTO	89	\$2,662,631	\$133,136	0.01
DALLAS	GRANGER	133	\$7,624,837	\$381,245	0.03
DALLAS	MINBURN	83	\$1,626,888	\$81,344	0.01
DALLAS	VAN METER	169	\$4,931,616	\$246,585	0.02
DALLAS	CLIVE	96	\$18,683,634	\$934,176	0.07
DALLAS	NON-PERMIT	53	\$185,521	\$8,950	0
DALLAS	OTHER	264	\$2,927,797	\$146,274	0.01
DALLAS	* TOTAL COUNTY *	3,999	\$219,782,044	\$10,988,438	0.8
DAVIS	BLOOMFIELD*	759	\$31,629,871	\$1,581,509	0.11
DAVIS	DRAKESVILLE	68	\$500,146	\$25,007	0
DAVIS	PULASKI	52	\$819,886	\$40,997	0
DAVIS	NON-PERMIT	27	\$120,128	\$5,998	0
DAVIS	OTHER	328	\$3,155,909	\$157,808	0.01
DAVIS	* TOTAL COUNTY *	1,234	\$36,225,940	\$1,811,319	0.13
DECATUR	LAMONI	286	\$9,938,196	\$496,915	0.04
DECATUR	LEON*	341	\$12,711,634	\$635,591	0.05
DECATUR	DECATUR CITY	42	\$830,471	\$41,524	0
DECATUR	NON-PERMIT	18	\$705,327	\$35,266	0
DECATUR	OTHER	394	\$3,396,625	\$169,837	0.01
DECATUR	* TOTAL COUNTY *	1,081	\$27,582,253	\$1,379,133	0.1
DELAWARE	MANCHESTER*	1,126	\$71,506,800	\$3,575,383	0.26
DELAWARE	EARLVILLE	195	\$5,033,101	\$251,657	0.02
DELAWARE	EDGEWOOD	81	\$1,652,908	\$82,648	0.01
DELAWARE	HOPKINTON	176	\$3,508,041	\$175,406	0.01
DELAWARE	COLESBURG	107	\$2,858,222	\$142,915	0.01
DELAWARE	DELHI	149	\$2,972,921	\$148,653	0.01
DELAWARE	DUNDEE	71	\$1,317,506	\$65,877	0
DELAWARE	DYERSVILLE	76	\$2,036,570	\$101,825	0.01
DELAWARE	GREELEY	63	\$459,267	\$22,964	0
DELAWARE	RYAN	86	\$830,796	\$41,541	0
DELAWARE	NON-PERMIT	13	\$56,311	\$2,212	0
DELAWARE	OTHER	262	\$6,550,474	\$327,527	0.02
DELAWARE	* TOTAL COUNTY *	2,405	\$98,782,917	\$4,938,608	0.36
DES MOINES	BURLINGTON*	3,325	\$270,701,424	\$13,535,290	0.98
DES MOINES	MEDIAPOLIS	366	\$12,964,420	\$648,227	0.05
DES MOINES	WEST BURLINGTON	760	\$152,833,081	\$7,658,306	0.56
DES MOINES	DANVILLE	156	\$2,773,457	\$138,674	0.01
DES MOINES	NON-PERMIT	86	\$443,725	\$19,906	0
DES MOINES	OTHER	300	\$9,697,032	\$484,860	0.04
DES MOINES	* TOTAL COUNTY *	4,993	\$449,413,139	\$22,485,263	1.63
DICKINSON	MILFORD	702	\$24,757,805	\$1,237,909	0.09
DICKINSON	SPIRIT LAKE*	1,421	\$112,487,467	\$5,625,728	0.41
DICKINSON	ARNOLDS PARK	529	\$19,927,612	\$996,383	0.07
DICKINSON	LAKE PARK	187	\$5,528,635	\$276,436	0.02
DICKINSON	OKOBOJI	229	\$30,277,844	\$1,513,896	0.11

Retail Sales Tax By County and Town Fiscal Year 2000 ending March 31, 2000

County	Town	# of Bus	Taxable Sales	Computed Tax	% of Tax
DICKINSON	TERRIL	88	\$1,600,187	\$80,010	0.01
DICKINSON	NON-PERMIT	49	\$245,502	\$11,723	0
DICKINSON	OTHER	334	\$12,991,803	\$649,591	0.05
DICKINSON	* TOTAL COUNTY *	3,539	\$207,816,855	\$10,391,676	0.75
DUBUQUE	DUBUQUE*	7,542	\$798,776,354	\$39,945,781	2.9
DUBUQUE	CASCADE	399	\$14,244,397	\$712,232	0.05
DUBUQUE	DYERSVILLE	761	\$62,302,553	\$3,115,155	0.23
DUBUQUE	EPWORTH	192	\$2,592,796	\$129,644	0.01
DUBUQUE	FARLEY	206	\$3,726,554	\$186,334	0.01
DUBUQUE	BERNARD	82	\$740,046	\$37,008	0
DUBUQUE	DURANGO	76	\$1,699,120	\$84,958	0.01
DUBUQUE	HOLY CROSS	110	\$3,040,359	\$152,023	0.01
DUBUQUE	NEW VIENNA	130	\$4,973,974	\$248,706	0.02
DUBUQUE	PEOSTA	236	\$8,781,326	\$439,075	0.03
DUBUQUE	SHERRILL	86	\$738,016	\$36,904	0
DUBUQUE	WORTHINGTON	88	\$2,842,343	\$142,124	0.01
DUBUQUE	ZWINGLE	49	\$245,115	\$12,254	0
DUBUQUE	NON-PERMIT	173	\$1,818,209	\$73,997	0.01
DUBUQUE	OTHER	251	\$17,413,446	\$870,679	0.06
DUBUQUE	* TOTAL COUNTY *	10,381	\$923,934,608	\$46,186,874	3.35
EMMET	ESTHERVILLE*	1,066	\$76,121,004	\$3,806,077	0.28
EMMET	ARMSTRONG	281	\$8,105,908	\$405,326	0.03
EMMET	RINGSTED	100	\$1,732,003	\$86,604	0.01
EMMET	DOLLIVER	40	\$548,330	\$27,418	0
EMMET	WALLINGFORD	55	\$472,963	\$23,606	0
EMMET	NON-PERMIT	9	\$2,739	\$121	0
EMMET	OTHER	58	\$508,222	\$25,414	0
EMMET	* TOTAL COUNTY *	1,609	\$87,491,169	\$4,374,566	0.32
FAYETTE	OELWEIN	1,028	\$57,669,868	\$2,883,509	0.21
FAYETTE	FAYETTE	296	\$5,700,185	\$285,023	0.02
FAYETTE	WEST UNION*	628	\$34,207,812	\$1,710,395	0.12
FAYETTE	ARLINGTON	113	\$1,689,011	\$84,454	0.01
FAYETTE	CLERMONT	159	\$4,983,052	\$249,162	0.02
FAYETTE	ELGIN	165	\$3,616,611	\$180,843	0.01
FAYETTE	HAWKEYE	165	\$2,502,413	\$125,121	0.01
FAYETTE	MAYNARD	113	\$2,306,351	\$115,319	0.01
FAYETTE	WADENA	55	\$445,184	\$22,262	0
FAYETTE	WAUCOMA	100	\$1,432,150	\$71,610	0.01
FAYETTE	WESTGATE	46	\$499,290	\$24,963	0
FAYETTE	NON-PERMIT	37	\$793,851	\$39,692	0
FAYETTE	OTHER	277	\$11,708,556	\$585,440	0.04
FAYETTE	* TOTAL COUNTY *	3,182	\$127,554,334	\$6,377,793	0.46
FLOYD	CHARLES CITY*	1,441	\$88,909,293	\$4,445,500	0.32
FLOYD	NORA SPRINGS	262	\$4,114,789	\$205,738	0.01
FLOYD	ROCKFORD	173	\$4,461,136	\$223,065	0.02
FLOYD	FLOYD	119	\$1,575,218	\$78,765	0.01
FLOYD	MARBLE ROCK	86	\$1,201,237	\$60,062	0
FLOYD	RUDD	115	\$1,049,022	\$52,451	0
FLOYD	NON-PERMIT	12	\$93,951	\$4,655	0
FLOYD	OTHER	215	\$1,243,197	\$62,170	0
FLOYD	* TOTAL COUNTY *	2,423	\$102,647,843	\$5,132,406	0.37

Retail Sales Tax By County and Town Fiscal Year 2000 ending March 31, 2000

County	Town	# of Bus	Taxable Sales	Computed Tax	% of Tax
FRANKLIN	HAMPTON*	909	\$40,804,456	\$2,040,251	0.15
FRANKLIN	ACKLEY	76	\$2,057,061	\$102,855	0.01
FRANKLIN	SHEFFIELD	216	\$2,851,322	\$142,570	0.01
FRANKLIN	DOWS	60	\$541,347	\$27,071	0
FRANKLIN	ALEXANDER	51	\$269,830	\$13,492	0
FRANKLIN	COULTER	49	\$531,819	\$26,593	0
FRANKLIN	GENEVA	56	\$427,005	\$21,357	0
FRANKLIN	LATIMER	124	\$3,924,676	\$196,262	0.01
FRANKLIN	NON-PERMIT	19	\$48,818	\$2,392	0
FRANKLIN	OTHER	172	\$1,331,620	\$66,581	0
FRANKLIN	* TOTAL COUNTY *	1,732	\$52,787,954	\$2,639,424	0.19
FREMONT	HAMBURG	249	\$10,850,225	\$542,519	0.04
FREMONT	SIDNEY*	186	\$4,348,188	\$217,416	0.02
FREMONT	TABOR	152	\$2,491,249	\$124,565	0.01
FREMONT	FARRAGUT	72	\$1,083,385	\$54,170	0
FREMONT	RIVERTON	49	\$751,051	\$37,553	0
FREMONT	NON-PERMIT	12	\$65,477	\$2,136	0
FREMONT	OTHER	380	\$30,054,541	\$1,502,732	0.11
FREMONT	* TOTAL COUNTY *	1,100	\$49,644,116	\$2,481,091	0.18
GREENE	JEFFERSON*	800	\$50,737,159	\$2,536,479	0.18
GREENE	CHURDAN	102	\$1,010,658	\$50,536	0
GREENE	GRAND JCT	141	\$5,468,193	\$273,418	0.02
GREENE	SCRANTON	121	\$2,365,261	\$108,569	0.01
GREENE	PATON	92	\$1,630,297	\$81,508	0.01
GREENE	RIPPEY	66	\$912,834	\$45,644	0
GREENE	NON-PERMIT	28	\$75,930	\$3,232	0
GREENE	OTHER	87	\$380,844	\$19,042	0
GREENE	* TOTAL COUNTY *	1,437	\$62,581,176	\$3,118,428	0.23
GRUNDY	GRUNDY CENTER*	509	\$24,888,391	\$1,244,436	0.09
GRUNDY	REINBECK	394	\$11,826,979	\$591,355	0.04
GRUNDY	CONRAD	255	\$6,418,169	\$320,916	0.02
GRUNDY	DIKE	176	\$6,302,532	\$315,130	0.02
GRUNDY	WELLSBURG	140	\$1,775,910	\$88,799	0.01
GRUNDY	BEAMAN	71	\$520,093	\$26,001	0
GRUNDY	HOLLAND	45	\$413,508	\$20,677	0
GRUNDY	NON-PERMIT	32	\$87,946	\$4,378	0
GRUNDY	OTHER	141	\$1,978,391	\$98,768	0.01
GRUNDY	* TOTAL COUNTY *	1,763	\$54,211,919	\$2,710,460	0.2
GUTHRIE	GUTHRIE CENTER*	384	\$19,499,793	\$974,961	0.07
GUTHRIE	PANORA	404	\$16,811,753	\$840,555	0.06
GUTHRIE	STUART	207	\$8,272,980	\$413,652	0.03
GUTHRIE	ADAIR	50	\$1,741,785	\$87,091	0.01
GUTHRIE	BAYARD	93	\$2,456,643	\$98,680	0.01
GUTHRIE	CASEY	109	\$2,003,353	\$100,115	0.01
GUTHRIE	BAGLEY	61	\$628,893	\$31,445	0
GUTHRIE	MENLO	69	\$1,100,267	\$55,014	0
GUTHRIE	YALE	70	\$1,049,413	\$52,475	0
GUTHRIE	NON-PERMIT	26	\$59,977	\$2,697	0
GUTHRIE	OTHER	142	\$860,606	\$43,032	0
GUTHRIE	* TOTAL COUNTY *	1,615	\$54,485,463	\$2,699,717	0.2

Retail Sales Tax By County and Town Fiscal Year 2000 ending March 31, 2000

County	Town	# of Bus	Taxable Sales	Computed Tax	% of Tax
HAMILTON	WEBSTER CITY*	1,207	\$63,410,927	\$3,170,466	0.23
HAMILTON	JEWELL	196	\$6,782,547	\$339,134	0.02
HAMILTON	STRATFORD	227	\$5,958,130	\$297,912	0.02
HAMILTON	WILLIAMS	134	\$5,041,584	\$252,084	0.02
HAMILTON	BLAIRSBURG	45	\$1,320,309	\$66,015	0
HAMILTON	ELLSWORTH	120	\$3,093,590	\$154,681	0.01
HAMILTON	KAMRAR	43	\$282,072	\$14,105	0
HAMILTON	RANDALL	57	\$837,437	\$41,872	0
HAMILTON	STANHOPE	65	\$1,555,661	\$77,774	0.01
HAMILTON	NON-PERMIT	17	\$135,833	\$6,529	0
HAMILTON	OTHER	79	\$1,245,747	\$62,289	0
HAMILTON	* TOTAL COUNTY *	2,190	\$89,663,837	\$4,482,861	0.33
HANCOCK	BRITT	470	\$14,079,610	\$703,999	0.05
HANCOCK	GARNER*	554	\$27,818,010	\$1,390,910	0.1
HANCOCK	KANAWHA	168	\$3,688,104	\$184,412	0.01
HANCOCK	KLEMME	77	\$1,635,154	\$81,760	0.01
HANCOCK	CORWITH	89	\$1,083,997	\$54,204	0
HANCOCK	CRYSTAL LAKE	59	\$480,854	\$24,042	0
HANCOCK	GOODELL	46	\$371,123	\$18,558	0
HANCOCK	WODEN	61	\$688,525	\$34,431	0
HANCOCK	FOREST CITY	123	\$5,362,571	\$268,133	0.02
HANCOCK	NON-PERMIT	12	\$25,081	\$1,251	0
HANCOCK	OTHER	123	\$816,147	\$40,809	0
HANCOCK	* TOTAL COUNTY *	1,782	\$56,049,176	\$2,802,509	0.2
HARDIN	IOWA FALLS	1,168	\$100,344,839	\$5,017,267	0.36
HARDIN	ACKLEY	257	\$7,231,196	\$361,562	0.03
HARDIN	ELDORA*	569	\$21,163,537	\$1,058,197	0.08
HARDIN	ALDEN	171	\$5,624,389	\$281,602	0.02
HARDIN	HUBBARD	197	\$5,669,946	\$283,509	0.02
HARDIN	RADCLIFFE	121	\$1,554,479	\$77,730	0.01
HARDIN	NEW PROVIDENCE	48	\$412,010	\$20,602	0
HARDIN	STEAMBOAT ROCK	83	\$904,199	\$45,212	0
HARDIN	UNION	128	\$3,291,573	\$164,580	0.01
HARDIN	NON-PERMIT	17	\$28,962	\$1,358	0
HARDIN	OTHER	218	\$3,430,660	\$171,542	0.01
HARDIN	* TOTAL COUNTY *	2,977	\$149,655,790	\$7,483,161	0.54
HARRISON	DUNLAP	217	\$7,726,976	\$386,355	0.03
HARRISON	LOGAN*	264	\$7,504,672	\$375,239	0.03
HARRISON	MISSOURI VALLEY	561	\$34,129,374	\$1,706,489	0.12
HARRISON	WOODBINE	298	\$11,793,643	\$589,696	0.04
HARRISON	MODALE	44	\$612,956	\$30,649	0
HARRISON	MONDAMIN	80	\$1,715,993	\$85,791	0.01
HARRISON	PERSIA	45	\$253,205	\$12,661	0
HARRISON	PISGAH	44	\$419,377	\$20,969	0
HARRISON	NON-PERMIT	10	\$54,590	\$2,723	0
HARRISON	OTHER	177	\$1,902,574	\$95,132	0.01
HARRISON	* TOTAL COUNTY *	1,740	\$66,113,360	\$3,305,704	0.24
HENRY	MT PLEASANT*	1,368	\$93,564,508	\$4,678,261	0.34
HENRY	NEW LONDON	325	\$6,604,139	\$330,210	0.02
HENRY	WAYLAND	221	\$4,461,862	\$223,095	0.02

Retail Sales Tax By County and Town Fiscal Year 2000 ending March 31, 2000

County	Town	# of Bus	Taxable Sales	Computed Tax	% of Tax
HENRY	WINFIELD	247	\$4,957,134	\$247,864	0.02
HENRY	MT UNION	64	\$1,092,758	\$54,639	0
HENRY	OLDS	66	\$378,293	\$18,918	0
HENRY	SALEM	60	\$817,011	\$40,850	0
HENRY	NON-PERMIT	67	\$526,767	\$26,057	0
HENRY	OTHER	273	\$11,466,583	\$573,339	0.04
HENRY	* TOTAL COUNTY *	2,691	\$123,869,055	\$6,193,233	0.45
HOWARD	CRESCO*	786	\$44,358,430	\$2,217,942	0.16
HOWARD	ELMA	162	\$2,127,138	\$106,361	0.01
HOWARD	LIME SPRINGS	160	\$2,504,564	\$125,240	0.01
HOWARD	RICEVILLE	106	\$1,737,606	\$86,886	0.01
HOWARD	CHESTER	72	\$1,180,255	\$59,015	0
HOWARD	PROTIVIN	88	\$2,272,474	\$113,624	0.01
HOWARD	NON-PERMIT	12	\$75,939	\$3,578	0
HOWARD	OTHER	145	\$1,565,098	\$78,259	0.01
HOWARD	* TOTAL COUNTY *	1,531	\$55,821,504	\$2,790,905	0.2
HUMBOLDT	HUMBOLDT	987	\$55,609,438	\$2,780,475	0.2
HUMBOLDT	DAKOTA CITY*	109	\$1,699,789	\$84,991	0.01
HUMBOLDT	GILMORE CITY	88	\$965,799	\$48,292	0
HUMBOLDT	LIVERMORE	99	\$1,623,256	\$81,114	0.01
HUMBOLDT	BODE	69	\$763,729	\$38,189	0
HUMBOLDT	OTTOSEN	45	\$1,047,359	\$52,371	0
HUMBOLDT	RENWICK	77	\$1,311,594	\$65,583	0
HUMBOLDT	NON-PERMIT	14	\$133,343	\$6,611	0
HUMBOLDT	OTHER	225	\$3,491,770	\$174,598	0.01
HUMBOLDT	* TOTAL COUNTY *	1,713	\$66,646,077	\$3,332,224	0.24
IDA	HOLSTEIN	335	\$7,435,952	\$371,642	0.03
IDA	IDA GROVE*	574	\$30,697,077	\$1,534,484	0.11
IDA	BATTLE CREEK	153	\$2,061,894	\$103,098	0.01
IDA	ARTHUR	57	\$586,184	\$29,308	0
IDA	GALVA	76	\$948,799	\$47,442	0
IDA	NON-PERMIT	23	\$86,508	\$4,222	0
IDA	OTHER	61	\$299,289	\$14,966	0
IDA	* TOTAL COUNTY *	1,279	\$42,115,703	\$2,105,162	0.15
IOWA	MARENGO*	480	\$19,652,895	\$982,832	0.07
IOWA	NORTH ENGLISH	200	\$5,142,554	\$257,131	0.02
IOWA	WILLIAMSBURG	807	\$102,553,684	\$5,127,708	0.37
IOWA	VICTOR	209	\$5,213,399	\$260,669	0.02
IOWA	LADORA	84	\$477,655	\$23,887	0
IOWA	MILLERSBURG	52	\$626,992	\$31,352	0
IOWA	NON-PERMIT	28	\$178,302	\$8,377	0
IOWA	OTHER	787	\$45,100,171	\$2,256,611	0.16
IOWA	* TOTAL COUNTY *	2,647	\$178,945,652	\$8,948,567	0.65
JACKSON	MAQUOKETA*	1,321	\$66,617,188	\$3,330,893	0.24
JACKSON	BELLEVUE	622	\$15,077,051	\$753,871	0.05
JACKSON	PRESTON	226	\$8,473,958	\$423,706	0.03
JACKSON	SABULA	140	\$1,890,711	\$94,545	0.01
JACKSON	ANDREW	41	\$868,466	\$43,422	0
JACKSON	BALDWIN	49	\$532,580	\$26,634	0
JACKSON	LAMOTTE	136	\$1,869,361	\$93,476	0.01

Retail Sales Tax By County and Town Fiscal Year 2000 ending March 31, 2000

County	Town	# of Bus	Taxable Sales	Computed Tax	% of Tax
JACKSON	MILES	95	\$2,989,787	\$149,487	0.01
JACKSON	MONMOUTH	40	\$114,055	\$5,701	0
JACKSON	SPRINGBROOK	41	\$568,735	\$28,439	0
JACKSON	NON-PERMIT	38	\$52,345	\$2,110	0
JACKSON	OTHER	278	\$4,719,150	\$235,970	0.02
JACKSON	* TOTAL COUNTY *	3,027	\$103,773,387	\$5,188,254	0.38
JASPER	NEWTON*	2,280	\$160,074,601	\$8,003,168	0.58
JASPER	COLFAX	318	\$17,013,624	\$850,691	0.06
JASPER	MONROE	333	\$11,495,758	\$574,792	0.04
JASPER	BAXTER	176	\$2,815,387	\$140,651	0.01
JASPER	KELLOGG	153	\$2,918,909	\$145,803	0.01
JASPER	PRAIRIE CITY	248	\$12,658,616	\$632,819	0.05
JASPER	LYNNVILLE	114	\$1,937,833	\$96,896	0.01
JASPER	MINGO	81	\$567,413	\$28,368	0
JASPER	REASNOR	68	\$1,002,510	\$50,130	0
JASPER	SULLY	240	\$12,915,792	\$645,777	0.05
JASPER	NON-PERMIT	29	\$68,249	\$3,102	0
JASPER	OTHER	203	\$1,827,082	\$91,354	0.01
JASPER	* TOTAL COUNTY *	4,243	\$225,295,774	\$11,263,551	0.82
JEFFERSON	FAIRFIELD*	1,917	\$112,118,271	\$5,605,921	0.41
JEFFERSON	BATAVIA	107	\$24,694,835	\$1,234,747	0.09
JEFFERSON	LIBERTYVILLE	78	\$1,318,795	\$65,942	0
JEFFERSON	LOCKRIDGE	74	\$727,106	\$36,358	0
JEFFERSON	PACKWOOD	92	\$1,060,237	\$53,012	0
JEFFERSON	NON-PERMIT	29	\$43,116	\$1,941	0
JEFFERSON	OTHER	173	\$1,719,987	\$86,028	0.01
JEFFERSON	* TOTAL COUNTY *	2,470	\$141,682,347	\$7,083,949	0.51
JOHNSON	IOWA CITY*	5,562	\$756,054,331	\$37,801,492	2.74
JOHNSON	CORALVILLE	1,953	\$381,840,854	\$19,091,752	1.38
JOHNSON	LONE TREE	169	\$2,200,840	\$110,031	0.01
JOHNSON	OXFORD	267	\$3,546,779	\$177,341	0.01
JOHNSON	OLON	473	\$8,552,681	\$427,643	0.03
JOHNSON	HILLS	75	\$2,723,370	\$136,171	0.01
JOHNSON	NORTH LIBERTY	473	\$33,824,835	\$1,691,217	0.12
JOHNSON	SWISHER	238	\$7,378,916	\$365,801	0.03
JOHNSON	TIFFIN	100	\$2,365,225	\$118,067	0.01
JOHNSON	NON-PERMIT	180	\$544,085	\$23,024	0
JOHNSON	OTHER	302	\$3,306,353	\$165,323	0.01
JOHNSON	* TOTAL COUNTY *	9,792	\$1,202,338,269	\$60,107,862	4.36
JONES	ANAMOSA*	827	\$61,230,771	\$3,061,547	0.22
JONES	MONTICELLO	1,057	\$47,784,912	\$2,389,266	0.17
JONES	CASCADE	40	\$424,280	\$21,216	0
JONES	OLIN	178	\$2,915,593	\$146,040	0.01
JONES	OXFORDJCT	133	\$968,006	\$48,405	0
JONES	WYOMING	180	\$3,862,961	\$193,145	0.01
JONES	MARTELLE	90	\$1,444,972	\$72,246	0.01
JONES	ONslow	71	\$743,209	\$37,164	0
JONES	NON-PERMIT	81	\$211,582	\$9,269	0
JONES	OTHER	300	\$4,909,821	\$245,504	0.02
JONES	* TOTAL COUNTY *	2,957	\$124,496,107	\$6,223,802	0.45

Retail Sales Tax By County and Town Fiscal Year 2000 ending March 31, 2000

County	Town	# of Bus	Taxable Sales	Computed Tax	% of Tax
KEOKUK	KEOTA	214	\$4,192,365	\$209,616	0.02
KEOKUK	SIGOURNEY*	468	\$13,309,750	\$665,388	0.05
KEOKUK	DELTA	66	\$312,258	\$15,570	0
KEOKUK	HEDRICK	131	\$1,889,998	\$94,489	0.01
KEOKUK	RICHLAND	119	\$1,545,854	\$77,292	0.01
KEOKUK	WHAT CHEER	139	\$1,566,784	\$78,322	0.01
KEOKUK	HARPER	40	\$319,453	\$15,938	0
KEOKUK	KESWICK	47	\$1,314,687	\$65,738	0
KEOKUK	OLLIE	49	\$572,555	\$28,629	0
KEOKUK	SOUTH ENGLISH	65	\$1,223,988	\$61,202	0
KEOKUK	NON-PERMIT	48	\$499,807	\$24,965	0
KEOKUK	OTHER	256	\$3,526,814	\$176,335	0.01
KEOKUK	* TOTAL COUNTY *	1,642	\$30,274,313	\$1,513,484	0.11
KOSSUTH	ALGONA*	1,302	\$76,588,523	\$3,829,291	0.28
KOSSUTH	BANCROFT	215	\$5,924,891	\$296,260	0.02
KOSSUTH	BURT	104	\$2,491,912	\$124,595	0.01
KOSSUTH	LU VERNE	68	\$971,983	\$48,602	0
KOSSUTH	SWEA CITY	142	\$2,000,691	\$99,976	0.01
KOSSUTH	TITONKA	132	\$2,430,504	\$121,526	0.01
KOSSUTH	WESLEY	94	\$3,747,049	\$187,356	0.01
KOSSUTH	WEST BEND	71	\$2,954,690	\$147,736	0.01
KOSSUTH	WHITTEMORE	124	\$2,638,638	\$131,861	0.01
KOSSUTH	FENTON	73	\$1,135,862	\$56,796	0
KOSSUTH	LAKOTA	79	\$1,120,682	\$56,036	0
KOSSUTH	LEDYARD	59	\$715,552	\$35,779	0
KOSSUTH	LONE ROCK	58	\$678,702	\$33,887	0
KOSSUTH	NON-PERMIT	20	\$98,351	\$4,469	0
KOSSUTH	OTHER	145	\$1,608,710	\$80,442	0.01
KOSSUTH	* TOTAL COUNTY *	2,686	\$105,106,740	\$5,254,612	0.38
LEE	FT MADISON*	1,479	\$99,030,596	\$4,959,622	0.36
LEE	KEOKUK	1,693	\$143,498,449	\$7,174,994	0.52
LEE	DONNELLSON	322	\$9,794,369	\$489,734	0.04
LEE	MONTROSE	135	\$1,674,589	\$83,739	0.01
LEE	WEST POINT	273	\$6,754,040	\$337,707	0.02
LEE	ST PAUL	61	\$3,132,838	\$156,641	0.01
LEE	HOUGHTON	68	\$6,051,717	\$302,589	0.02
LEE	NON-PERMIT	85	\$642,361	\$31,580	0
LEE	OTHER	409	\$8,689,216	\$434,470	0.03
LEE	* TOTAL COUNTY *	4,525	\$279,268,175	\$13,971,076	1.01
LINN	CEDAR RAPIDS*	13,278	\$2,219,700,114	\$111,093,192	8.05
LINN	MARION	2,674	\$242,582,193	\$12,128,004	0.88
LINN	CENTER POINT	392	\$14,100,279	\$704,058	0.05
LINN	CENTRAL CITY	325	\$4,266,068	\$213,310	0.02
LINN	HIAWATHA	671	\$59,781,643	\$2,989,062	0.22
LINN	LISBON	277	\$4,441,344	\$222,081	0.02
LINN	MT VERNON	579	\$27,815,717	\$1,390,306	0.1
LINN	COGGON	170	\$2,256,160	\$112,810	0.01
LINN	FAIRFAX	202	\$5,876,934	\$293,851	0.02
LINN	SPRINGVILLE	237	\$6,057,587	\$302,702	0.02
LINN	WALKER	156	\$7,563,354	\$378,168	0.03
LINN	ALBURNETTE	119	\$2,415,414	\$120,775	0.01

Retail Sales Tax By County and Town Fiscal Year 2000 ending March 31, 2000

County	Town	# of Bus	Taxable Sales	Computed Tax	% of Tax
LINN	ELY	142	\$5,360,615	\$268,034	0.02
LINN	PALO	160	\$5,847,698	\$292,377	0.02
LINN	ROBINS	89	\$2,840,409	\$142,026	0.01
LINN	NON-PERMIT	450	\$1,413,869	\$65,762	0
LINN	OTHER	403	\$7,035,858	\$351,763	0.03
LINN	* TOTAL COUNTY *	20,324	\$2,619,355,256	\$131,068,281	9.5
LOUISA	COLUMBUS JCT	377	\$8,926,715	\$446,331	0.03
LOUISA	WAPELLO*	369	\$7,564,023	\$378,210	0.03
LOUISA	MORNING SUN	167	\$3,316,827	\$165,851	0.01
LOUISA	GRANDVIEW	47	\$760,769	\$38,036	0
LOUISA	LETTS	64	\$236,246	\$11,807	0
LOUISA	OAKVILLE	58	\$1,203,915	\$60,197	0
LOUISA	NON-PERMIT	13	\$22,115	\$823	0
LOUISA	OTHER	152	\$3,242,274	\$162,121	0.01
LOUISA	* TOTAL COUNTY *	1,247	\$25,272,884	\$1,263,376	0.09
LUCAS	CHARITON*	766	\$36,092,260	\$1,805,946	0.13
LUCAS	RUSSELL	90	\$752,884	\$37,646	0
LUCAS	LUCAS	43	\$547,960	\$27,401	0
LUCAS	NON-PERMIT	14	\$14,925	\$702	0
LUCAS	OTHER	307	\$2,840,756	\$142,047	0.01
LUCAS	* TOTAL COUNTY *	1,220	\$40,248,785	\$2,013,742	0.15
LYON	ROCK RAPIDS*	465	\$23,314,387	\$1,165,727	0.08
LYON	GEORGE	250	\$5,960,597	\$298,038	0.02
LYON	DOON	163	\$4,406,857	\$220,346	0.02
LYON	INWOOD	235	\$6,006,098	\$300,312	0.02
LYON	LARCHWOOD	150	\$4,242,767	\$212,145	0.02
LYON	LITTLE ROCK	80	\$2,328,712	\$116,442	0.01
LYON	LESTER	79	\$1,688,562	\$84,429	0.01
LYON	NON-PERMIT	7	\$6,782	\$264	0
LYON	OTHER	195	\$1,422,409	\$71,131	0.01
LYON	* TOTAL COUNTY *	1,624	\$49,377,171	\$2,468,834	0.18
MADISON	WINTERSET*	916	\$58,081,344	\$2,903,873	0.21
MADISON	EARLHAM	221	\$8,068,899	\$403,415	0.03
MADISON	ST CHARLES	157	\$2,410,127	\$120,513	0.01
MADISON	TRURO	83	\$1,793,412	\$89,668	0.01
MADISON		43	\$542,127	\$27,110	0
MADISON	NON-PERMIT	26	\$194,342	\$9,194	0
MADISON	OTHER	242	\$3,040,830	\$152,042	0.01
MADISON	* TOTAL COUNTY *	1,688	\$74,131,081	\$3,705,815	0.27
MAHASKA	OSKALOOSA*	1,987	\$143,930,184	\$7,197,788	0.52
MAHASKA	EDDYVILLE	63	\$1,427,303	\$71,366	0.01
MAHASKA	NEW SHARON	277	\$4,648,479	\$232,420	0.02
MAHASKA	FREMONT	129	\$1,065,702	\$53,287	0
MAHASKA	LEIGHTON	63	\$1,635,388	\$81,768	0.01
MAHASKA	ROSE HILL	44	\$201,050	\$10,052	0
MAHASKA	NON-PERMIT	36	\$140,494	\$6,670	0
MAHASKA	OTHER	276	\$4,417,327	\$220,871	0.02
MAHASKA	* TOTAL COUNTY *	2,875	\$157,465,927	\$7,874,222	0.57

Retail Sales Tax By County and Town Fiscal Year 2000 ending March 31, 2000

County	Town	# of Bus	Taxable Sales	Computed Tax	% of Tax
MARION	KNOXVILLE*	1,152	\$75,593,567	\$3,778,867	0.27
MARION	PELLA	1,580	\$118,736,935	\$5,936,116	0.43
MARION	PLEASANTVILLE	268	\$5,685,930	\$284,310	0.02
MARION	BUSSEY	53	\$610,545	\$30,422	0
MARION	MELCHER	125	\$1,568,498	\$78,426	0.01
MARION	DALLAS	54	\$536,065	\$26,733	0
MARION	HARVEY	41	\$348,385	\$17,421	0
MARION	NON-PERMIT	95	\$352,492	\$17,452	0
MARION	OTHER	320	\$4,715,884	\$235,809	0.02
MARION	* TOTAL COUNTY *	3,688	\$208,148,301	\$10,405,556	0.75
MARSHALL	MARSHALLTOWN*	3,363	\$323,776,666	\$16,188,193	1.17
MARSHALL	STATE CENTER	225	\$4,141,456	\$207,076	0.02
MARSHALL	ALBION	91	\$1,047,475	\$52,375	0
MARSHALL	GILMAN	94	\$2,185,199	\$108,963	0.01
MARSHALL	MELBOURNE	93	\$810,968	\$40,552	0
MARSHALL	LAUREL	63	\$883,509	\$44,143	0
MARSHALL	LE GRAND	90	\$1,879,807	\$93,909	0.01
MARSHALL	RHODES	52	\$177,478	\$8,874	0
MARSHALL	NON-PERMIT	26	\$68,637	\$3,245	0
MARSHALL	OTHER	256	\$6,363,929	\$318,196	0.02
MARSHALL	* TOTAL COUNTY *	4,353	\$341,335,124	\$17,065,526	1.24
MILLS	GLENWOOD*	757	\$37,170,993	\$1,858,427	0.13
MILLS	MALVERN	206	\$4,180,759	\$209,040	0.02
MILLS	EMERSON	116	\$1,183,012	\$59,154	0
MILLS	PACIFIC JCT	55	\$826,804	\$41,339	0
MILLS	HASTINGS	47	\$149,226	\$7,462	0
MILLS	HENDERSON	40	\$227,828	\$11,392	0
MILLS	SILVER CITY	63	\$609,060	\$30,456	0
MILLS	NON-PERMIT	16	\$115,896	\$5,747	0
MILLS	OTHER	135	\$1,157,410	\$57,875	0
MILLS	* TOTAL COUNTY *	1,435	\$45,620,988	\$2,280,892	0.17
MITCHELL	OSAGE*	823	\$28,562,788	\$1,428,143	0.1
MITCHELL	ST ANSGAR	356	\$12,736,599	\$636,845	0.05
MITCHELL	RICEVILLE	175	\$3,902,629	\$195,142	0.01
MITCHELL	STACYVILLE	174	\$3,378,856	\$168,946	0.01
MITCHELL	MCINTIRE	46	\$1,698,578	\$84,929	0.01
MITCHELL	NON-PERMIT	14	\$17,508	\$757	0
MITCHELL	OTHER	211	\$2,596,983	\$129,858	0.01
MITCHELL	* TOTAL COUNTY *	1,799	\$52,893,941	\$2,644,620	0.19
MONONA	ONAWA*	594	\$29,037,208	\$1,451,884	0.11
MONONA	MAPLETON	338	\$11,070,985	\$553,551	0.04
MONONA	UTE	126	\$2,013,578	\$100,686	0.01
MONONA	WHITING	132	\$3,283,135	\$164,160	0.01
MONONA	BLENCOE	54	\$530,565	\$26,527	0
MONONA	CASTANA	56	\$242,273	\$12,110	0
MONONA	MOORHEAD	76	\$571,731	\$28,587	0
MONONA	SOLDIER	79	\$524,169	\$26,208	0
MONONA	NON-PERMIT	18	\$29,693	\$1,456	0
MONONA	OTHER	149	\$3,262,475	\$163,129	0.01
MONONA	* TOTAL COUNTY *	1,622	\$50,565,812	\$2,528,298	0.18

Retail Sales Tax By County and Town Fiscal Year 2000 ending March 31, 2000

County	Town	# of Bus	Taxable Sales	Computed Tax	% of Tax
MONROE	ALBIA*	766	\$33,455,903	\$1,667,391	0.12
MONROE	LOVILIA	122	\$1,756,087	\$87,807	0.01
MONROE	NON-PERMIT	10	\$9,372	\$442	0
MONROE	OTHER	223	\$3,370,885	\$168,493	0.01
MONROE	* TOTAL COUNTY *	1,121	\$38,592,247	\$1,924,133	0.14
MONTGOMERY	RED OAK*	996	\$70,828,052	\$3,541,730	0.26
MONTGOMERY	VILLISCA	247	\$4,154,318	\$207,722	0.02
MONTGOMERY	STANTON	206	\$4,647,363	\$232,369	0.02
MONTGOMERY	ELLIOTT	75	\$394,851	\$19,745	0
MONTGOMERY	NON-PERMIT	16	\$18,968	\$901	0
MONTGOMERY	OTHER	141	\$1,048,979	\$52,469	0
MONTGOMERY	* TOTAL COUNTY *	1,681	\$81,092,531	\$4,054,936	0.29
MUSCATINE	MUSCATINE*	2,734	\$272,541,792	\$13,627,714	0.99
MUSCATINE	WEST LIBERTY	443	\$13,708,437	\$685,429	0.05
MUSCATINE	WILTON	426	\$43,155,705	\$2,157,799	0.16
MUSCATINE	ATALISSA	51	\$420,414	\$21,022	0
MUSCATINE	NICHOLS	105	\$2,523,503	\$126,174	0.01
MUSCATINE	STOCKTON	43	\$928,861	\$46,445	0
MUSCATINE	NON-PERMIT	40	\$122,557	\$6,092	0
MUSCATINE	OTHER	366	\$10,527,705	\$526,404	0.04
MUSCATINE	* TOTAL COUNTY *	4,208	\$343,928,974	\$17,197,079	1.25
OBRIEN	SHELDON	1,027	\$52,772,245	\$2,638,643	0.19
OBRIEN	HARTLEY	322	\$11,007,657	\$550,390	0.04
OBRIEN	PAULLINA	280	\$6,270,651	\$313,532	0.02
OBRIEN	PRIMGHAR*	181	\$4,390,369	\$219,525	0.02
OBRIEN	SANBORN	267	\$8,294,752	\$414,743	0.03
OBRIEN	SUTHERLAND	162	\$3,398,931	\$169,948	0.01
OBRIEN	ARCHER	44	\$819,420	\$40,971	0
OBRIEN	NON-PERMIT	15	\$20,086	\$925	0
OBRIEN	OTHER	189	\$1,878,631	\$93,941	0.01
OBRIEN	* TOTAL COUNTY *	2,487	\$88,852,742	\$4,442,618	0.32
OSCEOLA	SIBLEY*	506	\$23,096,558	\$1,154,812	0.08
OSCEOLA	ASHTON	90	\$1,278,952	\$63,950	0
OSCEOLA	OCHEYEDAN	162	\$4,001,258	\$200,064	0.01
OSCEOLA	HARRIS	47	\$495,982	\$24,801	0
OSCEOLA	MELVIN	71	\$2,541,583	\$127,079	0.01
OSCEOLA	NON-PERMIT	10	\$13,221	\$662	0
OSCEOLA	OTHER	87	\$1,495,669	\$74,784	0.01
OSCEOLA	* TOTAL COUNTY *	973	\$32,923,223	\$1,646,152	0.12
PAGE	CLARINDA*	880	\$43,128,942	\$2,156,473	0.16
PAGE	SHENANDOAH	911	\$42,808,279	\$2,140,431	0.16
PAGE	ESSEX	145	\$3,219,296	\$161,899	0.01
PAGE	COIN	55	\$281,475	\$14,075	0
PAGE	NON-PERMIT	25	\$493,136	\$24,422	0
PAGE	OTHER	296	\$3,578,151	\$178,920	0.01
PAGE	* TOTAL COUNTY *	2,312	\$93,509,279	\$4,676,220	0.34
PALO ALTO	EMMETSBURG*	631	\$27,071,433	\$1,353,329	0.1
PALO ALTO	GRAETTINGER	166	\$8,487,548	\$424,387	0.03

Retail Sales Tax By County and Town Fiscal Year 2000 ending March 31, 2000

County	Town	# of Bus	Taxable Sales	Computed Tax	% of Tax
PALO ALTO	RUTHVEN	152	\$3,462,339	\$173,143	0.01
PALO ALTO	WEST BEND	202	\$6,378,251	\$318,267	0.02
PALO ALTO	AYRSHIRE	41	\$669,795	\$33,491	0
PALO ALTO	CYLINDER	58	\$546,439	\$27,324	0
PALO ALTO	MALLARD	94	\$1,647,655	\$82,384	0.01
PALO ALTO	NON-PERMIT	22	\$82,723	\$3,439	0
PALO ALTO	OTHER	84	\$1,131,154	\$56,560	0
PALO ALTO	* TOTAL COUNTY *	1,450	\$49,477,337	\$2,472,324	0.18
PLYMOUTH	LE MARS*	1,568	\$106,501,803	\$5,324,630	0.39
PLYMOUTH	AKRON	249	\$7,933,299	\$396,625	0.03
PLYMOUTH	KINGSLEY	271	\$6,995,380	\$349,786	0.03
PLYMOUTH	REMSSEN	401	\$11,162,798	\$557,984	0.04
PLYMOUTH	MERRILL	148	\$2,395,178	\$119,765	0.01
PLYMOUTH	HINTON	150	\$2,520,922	\$126,049	0.01
PLYMOUTH	NON-PERMIT	27	\$110,728	\$5,424	0
PLYMOUTH	OTHER	263	\$2,540,378	\$126,982	0.01
PLYMOUTH	* TOTAL COUNTY *	3,077	\$140,160,486	\$7,007,245	0.51
POCAHONTAS	FONDA	132	\$1,979,720	\$98,964	0.01
POCAHONTAS	LAURENS	353	\$8,415,718	\$420,791	0.03
POCAHONTAS	POCAHONTAS*	549	\$14,604,020	\$730,215	0.05
POCAHONTAS	GILMORE CITY	56	\$3,465,366	\$173,266	0.01
POCAHONTAS	ROLFE	163	\$4,444,444	\$221,869	0.02
POCAHONTAS	HAVELOCK	41	\$1,529,608	\$76,485	0.01
POCAHONTAS	PALMER	79	\$1,485,327	\$74,212	0.01
OCAHONTAS	NON-PERMIT	12	\$33,462	\$1,279	0
POCAHONTAS	OTHER	149	\$813,371	\$40,645	0
POCAHONTAS	* TOTAL COUNTY *	1,534	\$36,771,036	\$1,837,726	0.13
POLK	DES MOINES*	22,888	\$4,108,036,811	\$205,411,623	14.89
POLK	WEST DES MOINES	4,986	\$858,590,928	\$42,928,206	3.11
POLK	URBANDALE	2,209	\$295,825,964	\$14,790,867	1.07
POLK	ALTOONA	1,002	\$95,510,949	\$4,774,496	0.35
POLK	ANKENY	2,571	\$277,266,781	\$13,863,108	1.01
POLK	WINDSOR HTS	158	\$14,370,329	\$718,448	0.05
POLK	CLIVE	1,064	\$215,014,786	\$10,750,025	0.78
POLK	GRIMES	471	\$50,178,605	\$2,508,941	0.18
POLK	MITCHELLVILLE	183	\$3,446,534	\$172,332	0.01
POLK	POLK CITY	286	\$7,096,525	\$354,825	0.03
POLK	BONDURANT	276	\$7,429,612	\$371,493	0.03
POLK	ELKHART	88	\$4,851,155	\$242,557	0.02
POLK	PLEASANT HILL	219	\$14,441,056	\$721,819	0.05
POLK	RUNNELLS	221	\$3,330,646	\$166,533	0.01
POLK	JOHNSTON	879	\$77,204,036	\$3,859,242	0.28
POLK	ALLEMAN	75	\$1,154,326	\$57,661	0
POLK	NON-PERMIT	1,191	\$12,579,775	\$595,402	0.04
POLK	OTHER	156	\$14,812,501	\$741,106	0.05
POLK	* TOTAL COUNTY *	38,923	\$6,061,141,319	\$303,028,684	21.97
POTTAWATTAMIE	COUNCIL BLUFFS*	4,946	\$756,267,688	\$37,820,417	2.74
POTTAWATTAMIE	AVOCA	304	\$11,463,909	\$573,203	0.04
POTTAWATTAMIE	CARTER LAKE	209	\$8,732,675	\$436,638	0.03
POTTAWATTAMIE	OAKLAND	259	\$6,817,958	\$340,905	0.02

Retail Sales Tax By County and Town Fiscal Year 2000 ending March 31, 2000

County	Town	# of Bus	Taxable Sales	Computed Tax	% of Tax
POTTAWATTAMIE	CARSON	170	\$2,801,752	\$140,086	0.01
POTTAWATTAMIE	NEOLA	148	\$4,027,685	\$201,386	0.01
POTTAWATTAMIE	WALNUT	251	\$6,232,108	\$311,616	0.02
POTTAWATTAMIE	CRESCENT	145	\$4,500,740	\$225,042	0.02
POTTAWATTAMIE	HANCOCK	57	\$1,433,083	\$71,654	0.01
POTTAWATTAMIE	MACEDONIA	50	\$1,633,544	\$81,679	0.01
POTTAWATTAMIE	MCCLELLAND	47	\$604,833	\$30,244	0
POTTAWATTAMIE	MINDEN	106	\$2,064,336	\$103,219	0.01
POTTAWATTAMIE	TREYNOR	112	\$2,663,191	\$133,165	0.01
POTTAWATTAMIE	UNDERWOOD	175	\$3,638,977	\$181,956	0.01
POTTAWATTAMIE	NON-PERMIT	123	\$794,339	\$37,311	0
POTTAWATTAMIE	OTHER	280	\$9,229,274	\$461,846	0.03
POTTAWATTAMIE	* TOTAL COUNTY *	7,382	\$822,906,092	\$41,150,367	2.98
POWESHIEK	GRINNELL	1,256	\$68,911,968	\$3,443,946	0.25
POWESHIEK	BROOKLYN	401	\$26,132,825	\$1,306,654	0.09
POWESHIEK	MONTEZUMA*	513	\$18,328,484	\$916,134	0.07
POWESHIEK	VICTOR	57	\$1,848,844	\$92,448	0.01
POWESHIEK	DEEP RIVER	80	\$509,561	\$25,481	0
POWESHIEK	MALCOM	118	\$1,484,727	\$74,239	0.01
POWESHIEK	NON-PERMIT	40	\$270,315	\$11,851	0
POWESHIEK	OTHER	192	\$5,477,936	\$273,648	0.02
POWESHIEK	* TOTAL COUNTY *	2,657	\$122,964,660	\$6,144,401	0.45
RINGGOLD	MOUNT AYR*	381	\$17,057,638	\$852,710	0.06
RINGGOLD	DIAGONAL	75	\$947,120	\$47,346	0
RINGGOLD	KELLERTON	52	\$482,032	\$24,103	0
RINGGOLD	NON-PERMIT	11	\$23,110	\$1,137	0
RINGGOLD	OTHER	287	\$2,369,890	\$118,502	0.01
RINGGOLD	* TOTAL COUNTY *	806	\$20,879,790	\$1,043,798	0.08
SAC	SAC CITY*	529	\$23,874,604	\$1,193,730	0.09
SAC	LAKE VIEW	278	\$8,259,717	\$412,944	0.03
SAC	ODEBOLT	220	\$5,555,457	\$277,780	0.02
SAC	EARLY	118	\$2,433,547	\$121,643	0.01
SAC	SCHALLER	190	\$6,194,873	\$309,585	0.02
SAC	WALL LAKE	192	\$6,955,453	\$347,775	0.03
SAC	AUBURN	64	\$1,403,718	\$70,189	0.01
SAC	LYTTON	77	\$947,894	\$47,396	0
SAC	NEMAHA	44	\$608,404	\$30,416	0
SAC	NON-PERMIT	22	\$124,312	\$6,207	0
SAC	OTHER	161	\$3,216,553	\$160,688	0.01
SAC	* TOTAL COUNTY *	1,895	\$59,574,532	\$2,978,353	0.22
SCOTT	DAVENPORT*	9,760	\$1,526,237,606	\$76,312,738	5.53
SCOTT	BETTENDORF	2,967	\$265,749,843	\$13,288,183	0.96
SCOTT	BUFFALO	124	\$10,784,985	\$539,253	0.04
SCOTT	LE CLAIRE	341	\$9,557,622	\$477,883	0.03
SCOTT	BLUE GRASS	339	\$9,183,884	\$459,206	0.03
SCOTT	ELDRIDGE	661	\$43,574,697	\$2,178,749	0.16
SCOTT	PRINCETON	122	\$2,081,191	\$104,060	0.01
SCOTT	WALCOTT	305	\$34,412,605	\$1,720,640	0.12
SCOTT	DIXON	62	\$900,525	\$45,031	0
SCOTT	DONAHUE	94	\$1,100,418	\$55,023	0

Retail Sales Tax By County and Town Fiscal Year 2000 ending March 31, 2000

County	Town	# of Bus	Taxable Sales	Computed Tax	% of Tax
SCOTT	LONG GROVE	161	\$1,973,706	\$98,690	0.01
SCOTT	MCCAUSLAND	60	\$969,889	\$48,497	0
SCOTT	NEW LIBERTY	43	\$43,671	\$2,183	0
SCOTT	RIVERDALE	49	\$1,137,481	\$56,875	0
SCOTT	NON-PERMIT	164	\$2,148,930	\$99,302	0.01
SCOTT	OTHER	260	\$9,187,287	\$459,289	0.03
SCOTT	* TOTAL COUNTY *	15,512	\$1,919,044,340	\$95,945,602	6.96
SHELBY	HARLAN*	1,204	\$60,279,325	\$3,013,987	0.22
SHELBY	ELK HORN	181	\$6,076,613	\$303,840	0.02
SHELBY	SHELBY	98	\$1,024,658	\$51,203	0
SHELBY	DEFIANCE	112	\$1,517,979	\$75,901	0.01
SHELBY	EARLING	108	\$953,626	\$47,685	0
SHELBY	IRWIN	100	\$1,855,107	\$92,761	0.01
SHELBY	KIRKMAN	43	\$221,051	\$11,054	0
SHELBY	PANAMA	83	\$1,244,942	\$62,246	0
SHELBY	PORTSMOUTH	71	\$1,195,011	\$59,751	0
SHELBY	NON-PERMIT	32	\$59,229	\$2,283	0
SHELBY	OTHER	112	\$1,606,975	\$80,352	0.01
SHELBY	* TOTAL COUNTY *	2,144	\$76,034,516	\$3,801,063	0.28
SIoux	HAWARDEN	525	\$18,892,948	\$944,656	0.07
SIoux	ALTON	177	\$7,228,189	\$361,412	0.03
SIoux	HULL	376	\$8,499,704	\$424,986	0.03
SIoux	ORANGE CITY*	834	\$51,271,748	\$2,563,599	0.19
SIoux	ROCK VALLEY	624	\$35,116,203	\$1,755,817	0.13
SIoux	SIoux CENTER	1,155	\$73,438,103	\$3,671,924	0.27
SIoux	BOYDEN	147	\$2,324,837	\$116,241	0.01
SIoux	HOSPERS	172	\$4,502,750	\$225,140	0.02
SIoux	IRETON	142	\$6,050,311	\$302,516	0.02
SIoux	GRANVILLE	72	\$1,158,869	\$57,947	0
SIoux	MAURICE	79	\$398,304	\$19,917	0
SIoux	NON-PERMIT	31	\$144,112	\$7,157	0
SIoux	OTHER	278	\$3,159,390	\$157,975	0.01
SIoux	* TOTAL COUNTY *	4,612	\$212,185,468	\$10,609,287	0.77
STORY	AMES	4,462	\$600,703,682	\$30,082,536	2.18
STORY	NEVADA*	845	\$42,546,788	\$2,127,373	0.15
STORY	STORY CITY	655	\$42,730,120	\$2,136,534	0.15
STORY	CAMBRIDGE	89	\$1,084,921	\$54,251	0
STORY	COLO	123	\$2,939,374	\$146,976	0.01
STORY	MAXWELL	120	\$1,473,832	\$73,696	0.01
STORY	ROLAND	163	\$2,844,276	\$142,217	0.01
STORY	SLATER	162	\$9,298,600	\$464,931	0.03
STORY	ZEARING	122	\$2,181,938	\$109,103	0.01
STORY	COLLINS	55	\$991,157	\$49,561	0
STORY	GILBERT	117	\$2,053,749	\$102,690	0.01
STORY	HUXLEY	245	\$7,245,391	\$362,283	0.03
STORY	KELLEY	55	\$436,909	\$21,846	0
STORY	MCCALLSBURG	46	\$642,290	\$32,116	0
STORY	NON-PERMIT	82	\$1,542,001	\$67,966	0
STORY	OTHER	282	\$4,323,795	\$216,975	0.02
STORY	* TOTAL COUNTY *	7,623	\$723,038,823	\$36,191,054	2.62

Retail Sales Tax By County and Town Fiscal Year 2000 ending March 31, 2000

County	Town	# of Bus	Taxable Sales	Computed Tax	% of Tax
TAMA	TAMA	465	\$12,913,177	\$644,167	0.05
TAMA	DYSART	252	\$6,482,137	\$323,810	0.02
TAMA	TOLEDO*	489	\$30,552,730	\$1,527,475	0.11
TAMA	TRAER	347	\$9,129,145	\$456,413	0.03
TAMA	GARWIN	110	\$1,030,854	\$51,530	0
TAMA	GLADBROOK	233	\$7,594,165	\$379,712	0.03
TAMA	CHELSEA	104	\$962,203	\$48,105	0
TAMA	CLUTIER	71	\$588,064	\$29,411	0
TAMA	ELBERON	51	\$503,264	\$25,166	0
TAMA	MONTOUR	52	\$1,247,145	\$62,361	0
TAMA	NON-PERMIT	60	\$108,181	\$4,959	0
TAMA	OTHER	191	\$9,903,044	\$495,150	0.04
TAMA	* TOTAL COUNTY *	2,425	\$81,014,109	\$4,048,259	0.29
TAYLOR	BEDFORD*	456	\$12,138,390	\$606,933	0.04
TAYLOR	LENOX	280	\$7,250,223	\$362,516	0.03
TAYLOR	CLEARFIELD	107	\$815,789	\$40,793	0
TAYLOR	NEW MARKET	76	\$538,074	\$26,909	0
TAYLOR	BLOCKTON	43	\$313,864	\$15,688	0
TAYLOR	NON-PERMIT	16	\$28,012	\$1,318	0
TAYLOR	OTHER	97	\$311,996	\$15,604	0
TAYLOR	* TOTAL COUNTY *	1,075	\$21,396,348	\$1,069,761	0.08
UNION	CRESTON*	1,213	\$101,629,223	\$5,081,346	0.37
UNION	AFTON	196	\$4,425,702	\$221,287	0.02
UNION	LORIMOR	65	\$483,304	\$24,168	0
UNION	NON-PERMIT	18	\$27,590	\$1,334	0
UNION	OTHER	152	\$2,024,324	\$101,065	0.01
UNION	* TOTAL COUNTY *	1,644	\$108,590,143	\$5,429,200	0.39
VAN BUREN	KEOSAUQUA*	263	\$6,166,760	\$308,347	0.02
VAN BUREN	BONAPARTE	98	\$1,379,667	\$68,984	0.01
VAN BUREN	FARMINGTON	161	\$2,374,087	\$118,631	0.01
VAN BUREN	MILTON	52	\$953,188	\$47,658	0
VAN BUREN	BIRMINGHAM	72	\$975,988	\$48,799	0
VAN BUREN	CANTRIL	54	\$1,670,964	\$83,549	0.01
VAN BUREN	STOCKPORT	67	\$2,667,122	\$133,359	0.01
VAN BUREN	NON-PERMIT	45	\$40,299	\$1,985	0
VAN BUREN	OTHER	438	\$8,856,273	\$442,816	0.03
VAN BUREN	* TOTAL COUNTY *	1,250	\$25,084,348	\$1,254,128	0.09
WAPELLO	OTTUMWA*	3,510	\$285,900,243	\$14,295,111	1.04
WAPELLO	ELDON	194	\$2,663,216	\$133,169	0.01
WAPELLO	EDDYVILLE	137	\$3,217,433	\$160,874	0.01
WAPELLO	AGENCY	124	\$2,035,345	\$101,768	0.01
WAPELLO	BLAKESBURG	95	\$921,055	\$46,056	0
WAPELLO	NON-PERMIT	93	\$1,914,153	\$95,055	0.01
WAPELLO	OTHER	166	\$4,163,662	\$208,192	0.02
WAPELLO	* TOTAL COUNTY *	4,319	\$300,815,107	\$15,040,225	1.09
WARREN	INDIANOLA*	1,716	\$111,010,922	\$5,549,804	0.4
WARREN	CARLISLE	464	\$13,376,386	\$668,556	0.05
WARREN	NORWALK	545	\$35,396,749	\$1,769,682	0.13
WARREN	MILO	155	\$2,554,028	\$127,697	0.01

Retail Sales Tax By County and Town Fiscal Year 2000 ending March 31, 2000

County	Town	# of Bus	Taxable Sales	Computed Tax	% of Tax
WARREN	CUMMING	114	\$1,717,633	\$85,882	0.01
WARREN	HARTFORD	62	\$745,330	\$37,269	0
WARREN	LACONA	87	\$1,858,793	\$92,940	0.01
WARREN	MARTENSDALE	62	\$2,853,186	\$142,659	0.01
WARREN	NEW VIRGINIA	120	\$1,174,631	\$58,732	0
WARREN	NON-PERMIT	34	\$52,756	\$2,400	0
WARREN	OTHER	248	\$8,732,489	\$436,478	0.03
WARREN	* TOTAL COUNTY *	3,607	\$179,472,903	\$8,972,099	0.65
WASHINGTON	WASHINGTON*	1,415	\$71,482,815	\$3,574,040	0.26
WASHINGTON	KALONA	730	\$27,171,969	\$1,358,529	0.1
WASHINGTON	BRIGHTON	152	\$1,497,410	\$74,860	0.01
WASHINGTON	RIVERSIDE	258	\$5,805,933	\$290,303	0.02
WASHINGTON	WELLMAN	339	\$9,800,543	\$489,844	0.04
WASHINGTON	AINSWORTH	136	\$2,731,026	\$136,555	0.01
WASHINGTON	CRAWFORDSVILLE	95	\$1,539,291	\$76,967	0.01
WASHINGTON	NON-PERMIT	22	\$53,564	\$2,605	0
WASHINGTON	OTHER	211	\$2,573,890	\$128,702	0.01
WASHINGTON	* TOTAL COUNTY *	3,358	\$122,656,441	\$6,132,405	0.44
WAYNE	CORYDON*	383	\$9,909,329	\$495,473	0.04
WAYNE	SEYMOUR	129	\$1,545,178	\$77,005	0.01
WAYNE	ALLERTON	101	\$2,355,194	\$117,763	0.01
WAYNE	HUMESTON	173	\$3,313,565	\$165,680	0.01
WAYNE	LINEVILLE	55	\$751,739	\$37,579	0
WAYNE	NON-PERMIT	16	\$20,614	\$979	0
WAYNE	OTHER	236	\$3,109,617	\$155,311	0.01
WAYNE	* TOTAL COUNTY *	1,093	\$21,005,236	\$1,049,790	0.08
WEBSTER	FT DODGE*	3,804	\$438,231,649	\$21,911,695	1.59
WEBSTER	GOWRIE	255	\$9,789,975	\$489,502	0.04
WEBSTER	DAYTON	183	\$2,713,185	\$135,664	0.01
WEBSTER	LEHIGH	88	\$1,549,258	\$77,448	0.01
WEBSTER	OTHO	68	\$510,983	\$25,548	0
WEBSTER	BADGER	76	\$644,405	\$32,224	0
WEBSTER	CALLENDER	72	\$578,601	\$28,934	0
WEBSTER	CLARE	60	\$398,191	\$19,911	0
WEBSTER	DUNCOMBE	81	\$843,558	\$42,174	0
WEBSTER	HARCOURT	78	\$2,805,726	\$140,290	0.01
WEBSTER	MOORLAND	60	\$198,424	\$9,923	0
WEBSTER	VINCENT	50	\$3,292,944	\$164,652	0.01
WEBSTER	NON-PERMIT	48	\$260,135	\$12,548	0
WEBSTER	OTHER	260	\$5,468,273	\$273,420	0.02
WEBSTER	* TOTAL COUNTY *	5,183	\$467,285,307	\$23,363,933	1.69
WINNEBAGO	FOREST CITY*	599	\$23,714,975	\$1,185,677	0.09
WINNEBAGO	BUFFALO CENTER	236	\$8,372,525	\$418,336	0.03
WINNEBAGO	LAKE MILLS	426	\$19,250,479	\$962,331	0.07
WINNEBAGO	THOMPSON	115	\$9,983,221	\$499,170	0.04
WINNEBAGO	LELAND	95	\$1,686,044	\$84,307	0.01
WINNEBAGO	RAKE	73	\$1,182,481	\$59,111	0
WINNEBAGO	NON-PERMIT	15	\$101,892	\$4,948	0
WINNEBAGO	OTHER	147	\$4,811,994	\$240,600	0.02
WINNEBAGO	* TOTAL COUNTY *	1,706	\$69,103,611	\$3,454,480	0.25

Retail Sales Tax By County and Town Fiscal Year 2000 ending March 31, 2000

County	Town	# of Bus	Taxable Sales	Computed Tax	% of Tax
WINNESHIEK	DECORAH*	1,667	\$122,470,436	\$6,123,573	0.44
WINNESHIEK	CALMAR	190	\$9,781,654	\$489,089	0.04
WINNESHIEK	OSSIAN	239	\$5,745,513	\$287,289	0.02
WINNESHIEK	FT. ATKINSON	176	\$2,726,350	\$136,319	0.01
WINNESHIEK	RIDGEWAY	113	\$3,058,796	\$152,942	0.01
WINNESHIEK	SPILLVILLE	91	\$1,802,324	\$90,120	0.01
WINNESHIEK	NON-PERMIT	51	\$219,005	\$9,189	0
WINNESHIEK	OTHER	317	\$5,747,138	\$287,364	0.02
WINNESHIEK	* TOTAL COUNTY *	2,844	\$151,551,216	\$7,575,885	0.55
WOODBURY	SIoux CITY*	8,223	\$1,074,783,102	\$53,739,436	3.9
WOODBURY	MOVILLE	247	\$10,178,968	\$508,952	0.04
WOODBURY	ANTHON	161	\$2,817,339	\$140,876	0.01
WOODBURY	CORRECTIONVILLE	211	\$5,416,377	\$270,830	0.02
WOODBURY	DANBURY	126	\$2,309,946	\$115,500	0.01
WOODBURY	SERGEANT BLUFF	318	\$16,867,637	\$843,381	0.06
WOODBURY	SLOAN	150	\$3,254,259	\$162,714	0.01
WOODBURY	HORNICK	92	\$1,137,918	\$56,901	0
WOODBURY	LAWTON	126	\$3,794,903	\$189,744	0.01
WOODBURY	OTO	47	\$410,743	\$20,535	0
WOODBURY	PIERSON	99	\$1,623,395	\$81,168	0.01
WOODBURY	SALIX	93	\$1,767,352	\$88,367	0.01
WOODBURY	SMITHLAND	66	\$1,054,949	\$52,753	0
WOODBURY	BRONSON	43	\$385,597	\$19,281	0
WOODBURY	NON-PERMIT	199	\$1,695,235	\$73,715	0.01
WOODBURY	OTHER	218	\$3,120,327	\$156,019	0.01
WOODBURY	* TOTAL COUNTY *	10,419	\$1,130,618,047	\$56,520,172	4.1
WORTH	MANLY	159	\$3,422,566	\$171,141	0.01
WORTH	NORTHWOOD*	450	\$16,462,678	\$823,144	0.06
WORTH	FERTILE	68	\$820,642	\$41,034	0
WORTH	GRAFTON	77	\$1,349,482	\$67,471	0
WORTH	HANLONTOWN	47	\$763,813	\$38,195	0
WORTH	KENSETT	71	\$503,208	\$25,166	0
WORTH	NON-PERMIT	5	\$7,249	\$335	0
WORTH	OTHER	157	\$1,031,176	\$51,564	0
WORTH	* TOTAL COUNTY *	1,034	\$24,360,814	\$1,218,050	0.09
WRIGHT	CLARION*	593	\$22,559,090	\$1,127,949	0.08
WRIGHT	EAGLE GROVE	506	\$27,531,135	\$1,376,506	0.1
WRIGHT	BELMOND	557	\$22,735,772	\$1,136,797	0.08
WRIGHT	DOWS	131	\$2,089,443	\$104,477	0.01
WRIGHT	GOLDFIELD	159	\$4,973,882	\$248,698	0.02
WRIGHT	WOOLSTOCK	64	\$1,797,685	\$89,888	0.01
WRIGHT	NON-PERMIT	11	\$37,385	\$1,831	0
WRIGHT	OTHER	187	\$1,851,175	\$92,563	0.01
WRIGHT	* TOTAL COUNTY *	2,208	\$83,575,567	\$4,178,709	0.3
	* LATE FILERS *	27,732	\$348,371,851	\$17,418,342	1.26
	** GRAND TOTAL **	376,912	\$27,586,079,482	\$1,379,345,311	100

Retail Sales Tax By County and Selected Cities By Business Class
Fiscal Year 2000, ending March 31, 2000

County	Town	Class	# of Bus	Computed Tax
NON-RESIDENT		UTIL/TRANS	0	\$0
NON-RESIDENT		BLDG. MTL.	0	\$0
NON-RESIDENT		GEN. MDSE.	0	\$0
NON-RESIDENT		FOOD	0	\$0
NON-RESIDENT		MOTOR VEH.	0	\$0
NON-RESIDENT		APPAREL	0	\$0
NON-RESIDENT		HOME FURN.	0	\$0
NON-RESIDENT		EAT DRINK	0	\$0
NON-RESIDENT		SPECIALTY	0	\$0
NON-RESIDENT		SERVICES	0	\$0
NON-RESIDENT		WHOLESALE	0	\$0
NON-RESIDENT		MISC.	51	\$39,584
NON-RESIDENT		* TOTAL *	51	\$39,584
ADAIR	COUNTY TOTAL	UTIL/TRANS	54	\$450,517
ADAIR	COUNTY TOTAL	BLDG. MTL.	55	\$268,614
ADAIR	COUNTY TOTAL	GEN. MDSE.	38	\$251,683
ADAIR	COUNTY TOTAL	FOOD	20	\$141,762
ADAIR	COUNTY TOTAL	MOTOR VEH.	86	\$169,857
ADAIR	COUNTY TOTAL	APPAREL		
ADAIR	COUNTY TOTAL	HOME FURN.		
ADAIR	COUNTY TOTAL	EAT DRINK	102	\$337,827
ADAIR	COUNTY TOTAL	SPECIALTY	231	\$89,692
ADAIR	COUNTY TOTAL	SERVICES	419	\$254,036
ADAIR	COUNTY TOTAL	WHOLESALE	91	\$174,763
ADAIR	COUNTY TOTAL	MISC.	250	\$331,585
ADAIR	COUNTY TOTAL	* TOTAL *	1,346	\$2,470,336
ADAMS	COUNTY TOTAL	UTIL/TRANS	20	\$188,725
ADAMS	COUNTY TOTAL	BLDG. MTL.	20	\$13,844
ADAMS	COUNTY TOTAL	GEN. MDSE.	22	\$102,855
ADAMS	COUNTY TOTAL	FOOD		
ADAMS	COUNTY TOTAL	MOTOR VEH.	42	\$111,743
ADAMS	COUNTY TOTAL	APPAREL		
ADAMS	COUNTY TOTAL	HOME FURN.	23	\$34,230
ADAMS	COUNTY TOTAL	EAT DRINK	61	\$76,775
ADAMS	COUNTY TOTAL	SPECIALTY	120	\$40,796
ADAMS	COUNTY TOTAL	SERVICES	234	\$131,020
ADAMS	COUNTY TOTAL	WHOLESALE	79	\$76,324
ADAMS	COUNTY TOTAL	MISC.	137	\$262,436
ADAMS	COUNTY TOTAL	* TOTAL *	758	\$1,038,748
ALLAMAKEE	WAUKON*	UTIL/TRANS		
ALLAMAKEE	WAUKON*	BLDG. MTL.	25	\$233,230
ALLAMAKEE	WAUKON*	GEN. MDSE.	33	\$362,621
ALLAMAKEE	WAUKON*	FOOD		
ALLAMAKEE	WAUKON*	MOTOR VEH.	59	\$290,394
ALLAMAKEE	WAUKON*	APPAREL		
ALLAMAKEE	WAUKON*	HOME FURN.	27	\$17,409
ALLAMAKEE	WAUKON*	EAT DRINK	73	\$165,336
ALLAMAKEE	WAUKON*	SPECIALTY	161	\$166,668
ALLAMAKEE	WAUKON*	SERVICES	337	\$367,909
ALLAMAKEE	WAUKON*	WHOLESALE	61	\$160,638
ALLAMAKEE	WAUKON*	MISC.	174	\$612,920
ALLAMAKEE	WAUKON*	* TOTAL *	950	\$2,377,125
ALLAMAKEE	OTHER	UTIL/TRANS	63	\$608,915

**Retail Sales Tax By County and Selected Cities By Business Class
Fiscal Year 2000, ending March 31, 2000**

County	Town	Class	# of Bus	Computed Tax
ALLAMAKEE	OTHER	BLDG. MTL.	38	\$123,107
ALLAMAKEE	OTHER	GEN. MDSE.	51	\$206,548
ALLAMAKEE	OTHER	FOOD		
ALLAMAKEE	OTHER	MOTOR VEH.	60	\$117,472
ALLAMAKEE	OTHER	APPAREL		
ALLAMAKEE	OTHER	HOME FURN.		
ALLAMAKEE	OTHER	EAT DRINK	95	\$155,108
ALLAMAKEE	OTHER	SPECIALTY	202	\$77,455
ALLAMAKEE	OTHER	SERVICES	397	\$212,437
ALLAMAKEE	OTHER	WHOLESALE	110	\$454,860
ALLAMAKEE	OTHER	MISC.	205	\$133,668
ALLAMAKEE	OTHER	* TOTAL *	1,221	\$2,089,570
ALLAMAKEE	COUNTY TOTAL	UTIL/TRANS	63	\$608,915
ALLAMAKEE	COUNTY TOTAL	BLDG. MTL.	63	\$356,337
ALLAMAKEE	COUNTY TOTAL	GEN. MDSE.	84	\$569,169
ALLAMAKEE	COUNTY TOTAL	FOOD		
ALLAMAKEE	COUNTY TOTAL	MOTOR VEH.	119	\$407,866
ALLAMAKEE	COUNTY TOTAL	APPAREL		
ALLAMAKEE	COUNTY TOTAL	HOME FURN.	27	\$17,409
ALLAMAKEE	COUNTY TOTAL	EAT DRINK	168	\$320,444
ALLAMAKEE	COUNTY TOTAL	SPECIALTY	363	\$244,123
ALLAMAKEE	COUNTY TOTAL	SERVICES	734	\$580,346
ALLAMAKEE	COUNTY TOTAL	WHOLESALE	171	\$615,498
ALLAMAKEE	COUNTY TOTAL	MISC.	379	\$746,588
ALLAMAKEE	COUNTY TOTAL	* TOTAL *	2,171	\$4,466,695
APPANOOSE	CENTERVILLE*	UTIL/TRANS	37	\$359,248
APPANOOSE	CENTERVILLE*	BLDG. MTL.	26	\$277,879
APPANOOSE	CENTERVILLE*	GEN. MDSE.	44	\$1,019,672
APPANOOSE	CENTERVILLE*	FOOD	32	\$380,236
APPANOOSE	CENTERVILLE*	MOTOR VEH.	47	\$265,134
APPANOOSE	CENTERVILLE*	APPAREL	28	\$67,887
APPANOOSE	CENTERVILLE*	HOME FURN.	57	\$129,500
APPANOOSE	CENTERVILLE*	EAT DRINK	98	\$338,868
APPANOOSE	CENTERVILLE*	SPECIALTY	227	\$170,207
APPANOOSE	CENTERVILLE*	SERVICES	398	\$326,595
APPANOOSE	CENTERVILLE*	WHOLESALE	50	\$91,521
APPANOOSE	CENTERVILLE*	MISC.	116	\$201,485
APPANOOSE	CENTERVILLE*	* TOTAL *	1,160	\$3,628,232
APPANOOSE	OTHER	UTIL/TRANS	39	\$37,725
APPANOOSE	OTHER	BLDG. MTL.		
APPANOOSE	OTHER	GEN. MDSE.		
APPANOOSE	OTHER	FOOD		
APPANOOSE	OTHER	MOTOR VEH.	53	\$32,899
APPANOOSE	OTHER	APPAREL		
APPANOOSE	OTHER	HOME FURN.		
APPANOOSE	OTHER	EAT DRINK	62	\$43,814
APPANOOSE	OTHER	SPECIALTY	154	\$26,098
APPANOOSE	OTHER	SERVICES	255	\$69,569
APPANOOSE	OTHER	WHOLESALE	35	\$10,473
APPANOOSE	OTHER	MISC.	158	\$100,094
APPANOOSE	OTHER	* TOTAL *	756	\$320,672
APPANOOSE	COUNTY TOTAL	UTIL/TRANS	76	\$396,973
APPANOOSE	COUNTY TOTAL	BLDG. MTL.	26	\$277,879
APPANOOSE	COUNTY TOTAL	GEN. MDSE.	44	\$1,019,672
APPANOOSE	COUNTY TOTAL	FOOD	32	\$380,236

Retail Sales Tax By County and Selected Cities By Business Class
Fiscal Year 2000, ending March 31, 2000

County	Town	Class	# of Bus	Computed Tax
APPANOOSE	COUNTY TOTAL	MOTOR VEH.	100	\$298,033
APPANOOSE	COUNTY TOTAL	APPAREL	28	\$67,887
APPANOOSE	COUNTY TOTAL	HOME FURN.	57	\$129,500
APPANOOSE	COUNTY TOTAL	EAT DRINK	160	\$382,682
APPANOOSE	COUNTY TOTAL	SPECIALTY	381	\$196,305
APPANOOSE	COUNTY TOTAL	SERVICES	653	\$396,164
APPANOOSE	COUNTY TOTAL	WHOLESALE	85	\$101,994
APPANOOSE	COUNTY TOTAL	MISC.	274	\$301,579
APPANOOSE	COUNTY TOTAL	* TOTAL *	1,916	\$3,948,904
AUDUBON	AUDUBON*	UTIL/TRANS	28	\$201,359
AUDUBON	AUDUBON*	BLDG. MTL.	21	\$83,780
AUDUBON	AUDUBON*	GEN. MDSE.		
AUDUBON	AUDUBON*	FOOD		
AUDUBON	AUDUBON*	MOTOR VEH.	28	\$71,726
AUDUBON	AUDUBON*	APPAREL		
AUDUBON	AUDUBON*	HOME FURN.		
AUDUBON	AUDUBON*	EAT DRINK	38	\$64,644
AUDUBON	AUDUBON*	SPECIALTY	106	\$37,006
AUDUBON	AUDUBON*	SERVICES	185	\$139,552
AUDUBON	AUDUBON*	WHOLESALE	48	\$63,636
AUDUBON	AUDUBON*	MISC.	149	\$392,726
AUDUBON	AUDUBON*	* TOTAL *	603	\$1,054,429
AUDUBON	OTHER	UTIL/TRANS	32	\$29,832
AUDUBON	OTHER	BLDG. MTL.		
AUDUBON	OTHER	GEN. MDSE.		
AUDUBON	OTHER	FOOD		
AUDUBON	OTHER	MOTOR VEH.		
AUDUBON	OTHER	APPAREL		
AUDUBON	OTHER	HOME FURN.		
AUDUBON	OTHER	EAT DRINK	46	\$40,191
AUDUBON	OTHER	SPECIALTY	115	\$13,517
AUDUBON	OTHER	SERVICES	117	\$65,428
AUDUBON	OTHER	WHOLESALE	23	\$29,629
AUDUBON	OTHER	MISC.	107	\$114,418
AUDUBON	OTHER	* TOTAL *	440	\$293,015
AUDUBON	COUNTY TOTAL	UTIL/TRANS	60	\$231,191
AUDUBON	COUNTY TOTAL	BLDG. MTL.	21	\$83,780
AUDUBON	COUNTY TOTAL	GEN. MDSE.		
AUDUBON	COUNTY TOTAL	FOOD		
AUDUBON	COUNTY TOTAL	MOTOR VEH.	28	\$71,726
AUDUBON	COUNTY TOTAL	APPAREL		
AUDUBON	COUNTY TOTAL	HOME FURN.		
AUDUBON	COUNTY TOTAL	EAT DRINK	84	\$104,835
AUDUBON	COUNTY TOTAL	SPECIALTY	221	\$50,523
AUDUBON	COUNTY TOTAL	SERVICES	302	\$204,980
AUDUBON	COUNTY TOTAL	WHOLESALE	71	\$93,265
AUDUBON	COUNTY TOTAL	MISC.	256	\$507,144
AUDUBON	COUNTY TOTAL	* TOTAL *	1,043	\$1,347,444
BENTON	BELLE PLAINE	UTIL/TRANS	30	\$274,474
BENTON	BELLE PLAINE	BLDG. MTL.		
BENTON	BELLE PLAINE	GEN. MDSE.		
BENTON	BELLE PLAINE	FOOD		
BENTON	BELLE PLAINE	MOTOR VEH.	36	\$115,023
BENTON	BELLE PLAINE	APPAREL		

**Retail Sales Tax By County and Selected Cities By Business Class
Fiscal Year 2000, ending March 31, 2000**

County	Town	Class	# of Bus	Computed Tax
BENTON	BELLE PLAINE	HOME FURN.		
BENTON	BELLE PLAINE	EAT DRINK	30	\$57,975
BENTON	BELLE PLAINE	SPECIALTY	69	\$20,538
BENTON	BELLE PLAINE	SERVICES	163	\$134,204
BENTON	BELLE PLAINE	WHOLESALE	25	\$17,255
BENTON	BELLE PLAINE	MISC.	110	\$322,167
BENTON	BELLE PLAINE	* TOTAL *	463	\$941,636
BENTON	VINTON*	UTIL/TRANS	41	\$578,601
BENTON	VINTON*	BLDG. MTL.	25	\$82,719
BENTON	VINTON*	GEN. MDSE.	35	\$425,932
BENTON	VINTON*	FOOD		
BENTON	VINTON*	MOTOR VEH.	52	\$302,610
BENTON	VINTON*	APPAREL		
BENTON	VINTON*	HOME FURN.	30	\$133,432
BENTON	VINTON*	EAT DRINK	54	\$163,701
BENTON	VINTON*	SPECIALTY	166	\$114,839
BENTON	VINTON*	SERVICES	366	\$230,404
BENTON	VINTON*	WHOLESALE	57	\$77,324
BENTON	VINTON*	MISC.	207	\$370,351
BENTON	VINTON*	* TOTAL *	1,033	\$2,479,913
BENTON	OTHER	UTIL/TRANS	132	\$936,780
BENTON	OTHER	BLDG. MTL.	27	\$184,454
BENTON	OTHER	GEN. MDSE.	32	\$110,723
BENTON	OTHER	FOOD	33	\$60,572
BENTON	OTHER	MOTOR VEH.	81	\$197,281
BENTON	OTHER	APPAREL		
BENTON	OTHER	HOME FURN.		
BENTON	OTHER	EAT DRINK	94	\$120,809
BENTON	OTHER	SPECIALTY	300	\$146,122
BENTON	OTHER	SERVICES	527	\$228,185
BENTON	OTHER	WHOLESALE	152	\$212,374
BENTON	OTHER	MISC.	265	\$175,713
BENTON	OTHER	* TOTAL *	1,643	\$2,373,013
BENTON	COUNTY TOTAL	UTIL/TRANS	203	\$1,789,855
BENTON	COUNTY TOTAL	BLDG. MTL.	52	\$267,173
BENTON	COUNTY TOTAL	GEN. MDSE.	67	\$536,655
BENTON	COUNTY TOTAL	FOOD	33	\$60,572
BENTON	COUNTY TOTAL	MOTOR VEH.	169	\$614,914
BENTON	COUNTY TOTAL	APPAREL		
BENTON	COUNTY TOTAL	HOME FURN.	30	\$133,432
BENTON	COUNTY TOTAL	EAT DRINK	178	\$342,485
BENTON	COUNTY TOTAL	SPECIALTY	535	\$281,499
BENTON	COUNTY TOTAL	SERVICES	1,056	\$592,793
BENTON	COUNTY TOTAL	WHOLESALE	234	\$306,953
BENTON	COUNTY TOTAL	MISC.	582	\$868,231
BENTON	COUNTY TOTAL	* TOTAL *	3,139	\$5,794,562
BLACK HAWK	WATERLOO*	UTIL/TRANS	141	\$6,523,300
BLACK HAWK	WATERLOO*	BLDG. MTL.	135	\$4,489,531
BLACK HAWK	WATERLOO*	GEN. MDSE.	170	\$8,778,094
BLACK HAWK	WATERLOO*	FOOD	154	\$1,473,187
BLACK HAWK	WATERLOO*	MOTOR VEH.	347	\$1,679,512
BLACK HAWK	WATERLOO*	APPAREL	138	\$860,850
BLACK HAWK	WATERLOO*	HOME FURN.	248	\$1,756,843
BLACK HAWK	WATERLOO*	EAT DRINK	621	\$3,612,524

Retail Sales Tax By County and Selected Cities By Business Class
Fiscal Year 2000, ending March 31, 2000

County	Town	Class	# of Bus	Computed Tax
BLACK HAWK	WATERLOO*	SPECIALTY	1,450	\$2,859,983
BLACK HAWK	WATERLOO*	SERVICES	2,325	\$5,779,739
BLACK HAWK	WATERLOO*	WHOLESALE	500	\$5,057,148
BLACK HAWK	WATERLOO*	MISC.	969	\$3,411,665
BLACK HAWK	WATERLOO*	* TOTAL *	7,198	\$46,282,376
BLACK HAWK	CEDAR FALLS	UTIL/TRANS	58	\$1,418,490
BLACK HAWK	CEDAR FALLS	BLDG. MTL.	52	\$1,026,342
BLACK HAWK	CEDAR FALLS	GEN. MDSE.	62	\$3,147,711
BLACK HAWK	CEDAR FALLS	FOOD	76	\$686,599
BLACK HAWK	CEDAR FALLS	MOTOR VEH.	170	\$1,101,621
BLACK HAWK	CEDAR FALLS	APPAREL	124	\$482,260
BLACK HAWK	CEDAR FALLS	HOME FURN.	151	\$446,566
BLACK HAWK	CEDAR FALLS	EAT DRINK	300	\$2,132,111
BLACK HAWK	CEDAR FALLS	SPECIALTY	887	\$1,853,192
BLACK HAWK	CEDAR FALLS	SERVICES	1,118	\$1,966,015
BLACK HAWK	CEDAR FALLS	WHOLESALE	237	\$1,739,472
BLACK HAWK	CEDAR FALLS	MISC.	447	\$1,095,993
BLACK HAWK	CEDAR FALLS	* TOTAL *	3,682	\$17,096,372
BLACK HAWK	EVANSDALE	UTIL/TRANS		
BLACK HAWK	EVANSDALE	BLDG. MTL.		
BLACK HAWK	EVANSDALE	GEN. MDSE.	33	\$114,035
BLACK HAWK	EVANSDALE	FOOD		
BLACK HAWK	EVANSDALE	MOTOR VEH.	24	\$152,621
BLACK HAWK	EVANSDALE	APPAREL		
BLACK HAWK	EVANSDALE	HOME FURN.		
BLACK HAWK	EVANSDALE	EAT DRINK	35	\$188,115
BLACK HAWK	EVANSDALE	SPECIALTY	92	\$30,908
BLACK HAWK	EVANSDALE	SERVICES	170	\$166,691
BLACK HAWK	EVANSDALE	WHOLESALE		
BLACK HAWK	EVANSDALE	MISC.	90	\$154,349
BLACK HAWK	EVANSDALE	* TOTAL *	444	\$806,719
BLACK HAWK	OTHER	UTIL/TRANS	80	\$266,283
BLACK HAWK	OTHER	BLDG. MTL.	41	\$153,291
BLACK HAWK	OTHER	GEN. MDSE.	33	\$186,714
BLACK HAWK	OTHER	FOOD	21	\$87,299
BLACK HAWK	OTHER	MOTOR VEH.	63	\$271,440
BLACK HAWK	OTHER	APPAREL		
BLACK HAWK	OTHER	HOME FURN.	43	\$75,782
BLACK HAWK	OTHER	EAT DRINK	81	\$100,546
BLACK HAWK	OTHER	SPECIALTY	308	\$71,228
BLACK HAWK	OTHER	SERVICES	419	\$236,059
BLACK HAWK	OTHER	WHOLESALE	106	\$265,762
BLACK HAWK	OTHER	MISC.	368	\$161,380
BLACK HAWK	OTHER	* TOTAL *	1,563	\$1,875,784
BLACK HAWK	COUNTY TOTAL	UTIL/TRANS	279	\$8,208,073
BLACK HAWK	COUNTY TOTAL	BLDG. MTL.	228	\$5,669,164
BLACK HAWK	COUNTY TOTAL	GEN. MDSE.	298	\$12,226,554
BLACK HAWK	COUNTY TOTAL	FOOD	251	\$2,247,085
BLACK HAWK	COUNTY TOTAL	MOTOR VEH.	604	\$3,205,194
BLACK HAWK	COUNTY TOTAL	APPAREL	262	\$1,343,110
BLACK HAWK	COUNTY TOTAL	HOME FURN.	442	\$2,279,191
BLACK HAWK	COUNTY TOTAL	EAT DRINK	1,037	\$6,033,296
BLACK HAWK	COUNTY TOTAL	SPECIALTY	2,737	\$4,815,311
BLACK HAWK	COUNTY TOTAL	SERVICES	4,032	\$8,148,504
BLACK HAWK	COUNTY TOTAL	WHOLESALE	843	\$7,062,382
BLACK HAWK	COUNTY TOTAL	MISC.	1,874	\$4,823,387

**Retail Sales Tax By County and Selected Cities By Business Class
Fiscal Year 2000, ending March 31, 2000**

County	Town	Class	# of Bus	Computed Tax
BLACK HAWK	COUNTY TOTAL	* TOTAL *	12,887	\$66,061,251
BOONE	BOONE*	UTIL/TRANS	61	\$936,445
BOONE	BOONE*	BLDG. MTL.	56	\$359,722
BOONE	BOONE*	GEN. MDSE.	37	\$1,197,218
BOONE	BOONE*	FOOD	31	\$382,268
BOONE	BOONE*	MOTOR VEH.	92	\$586,280
BOONE	BOONE*	APPAREL	36	\$80,494
BOONE	BOONE*	HOME FURN.	53	\$703,757
BOONE	BOONE*	EAT DRINK	119	\$569,432
BOONE	BOONE*	SPECIALTY	355	\$314,716
BOONE	BOONE*	SERVICES	608	\$569,158
BOONE	BOONE*	WHOLESALE	106	\$260,580
BOONE	BOONE*	MISC.	257	\$505,447
BOONE	BOONE*	* TOTAL *	1,811	\$6,465,517
BOONE	OTHER	UTIL/TRANS	59	\$409,560
BOONE	OTHER	BLDG. MTL.	32	\$76,998
BOONE	OTHER	GEN. MDSE.		
BOONE	OTHER	FOOD	20	\$96,660
BOONE	OTHER	MOTOR VEH.	48	\$69,052
BOONE	OTHER	APPAREL		
BOONE	OTHER	HOME FURN.	24	\$13,466
BOONE	OTHER	EAT DRINK	62	\$85,262
BOONE	OTHER	SPECIALTY	203	\$31,041
BOONE	OTHER	SERVICES	270	\$89,750
BOONE	OTHER	WHOLESALE	57	\$81,651
BOONE	OTHER	MISC.	201	\$156,601
BOONE	OTHER	* TOTAL *	976	\$1,110,041
BOONE	COUNTY TOTAL	UTIL/TRANS	120	\$1,346,005
BOONE	COUNTY TOTAL	BLDG. MTL.	88	\$436,720
BOONE	COUNTY TOTAL	GEN. MDSE.	37	\$1,197,218
BOONE	COUNTY TOTAL	FOOD	51	\$478,928
BOONE	COUNTY TOTAL	MOTOR VEH.	140	\$655,332
BOONE	COUNTY TOTAL	APPAREL	36	\$80,494
BOONE	COUNTY TOTAL	HOME FURN.	77	\$717,223
BOONE	COUNTY TOTAL	EAT DRINK	181	\$654,694
BOONE	COUNTY TOTAL	SPECIALTY	558	\$345,757
BOONE	COUNTY TOTAL	SERVICES	878	\$658,908
BOONE	COUNTY TOTAL	WHOLESALE	163	\$342,231
BOONE	COUNTY TOTAL	MISC.	458	\$662,048
BOONE	COUNTY TOTAL	* TOTAL *	2,787	\$7,575,558
BREMER	WAVERLY*	UTIL/TRANS	21	\$325,645
BREMER	WAVERLY*	BLDG. MTL.		
BREMER	WAVERLY*	GEN. MDSE.	24	\$958,281
BREMER	WAVERLY*	FOOD	23	\$267,911
BREMER	WAVERLY*	MOTOR VEH.	64	\$297,463
BREMER	WAVERLY*	APPAREL	26	\$69,964
BREMER	WAVERLY*	HOME FURN.	49	\$130,393
BREMER	WAVERLY*	EAT DRINK	95	\$519,139
BREMER	WAVERLY*	SPECIALTY	283	\$264,622
BREMER	WAVERLY*	SERVICES	405	\$840,633
BREMER	WAVERLY*	WHOLESALE	105	\$373,208
BREMER	WAVERLY*	MISC.	206	\$432,063
BREMER	WAVERLY*	* TOTAL *	1,301	\$4,479,322
BREMER	OTHER	UTIL/TRANS	79	\$512,568

**Retail Sales Tax By County and Selected Cities By Business Class
Fiscal Year 2000, ending March 31, 2000**

County	Town	Class	# of Bus	Computed Tax
BREMER	OTHER	BLDG. MTL.	57	\$209,906
BREMER	OTHER	GEN. MDSE.	34	\$223,761
BREMER	OTHER	FOOD		
BREMER	OTHER	MOTOR VEH.	77	\$131,382
BREMER	OTHER	APPAREL		
BREMER	OTHER	HOME FURN.	25	\$26,560
BREMER	OTHER	EAT DRINK	68	\$98,011
BREMER	OTHER	SPECIALTY	314	\$144,112
BREMER	OTHER	SERVICES	541	\$317,911
BREMER	OTHER	WHOLESALE	143	\$224,820
BREMER	OTHER	MISC.	375	\$524,747
BREMER	OTHER	* TOTAL *	1,713	\$2,413,778
BREMER	COUNTY TOTAL	UTIL/TRANS	100	\$838,213
BREMER	COUNTY TOTAL	BLDG. MTL.	57	\$209,906
BREMER	COUNTY TOTAL	GEN. MDSE.	58	\$1,182,042
BREMER	COUNTY TOTAL	FOOD	23	\$267,911
BREMER	COUNTY TOTAL	MOTOR VEH.	141	\$428,845
BREMER	COUNTY TOTAL	APPAREL	26	\$69,964
BREMER	COUNTY TOTAL	HOME FURN.	74	\$156,953
BREMER	COUNTY TOTAL	EAT DRINK	163	\$617,150
BREMER	COUNTY TOTAL	SPECIALTY	597	\$408,734
BREMER	COUNTY TOTAL	SERVICES	946	\$1,158,544
BREMER	COUNTY TOTAL	WHOLESALE	248	\$598,028
BREMER	COUNTY TOTAL	MISC.	581	\$956,810
BREMER	COUNTY TOTAL	* TOTAL *	3,014	\$6,893,100
BUCHANAN	INDEPENDENCE*	UTIL/TRANS	31	\$498,635
BUCHANAN	INDEPENDENCE*	BLDG. MTL.	47	\$195,616
BUCHANAN	INDEPENDENCE*	GEN. MDSE.	29	\$788,727
BUCHANAN	INDEPENDENCE*	FOOD		
BUCHANAN	INDEPENDENCE*	MOTOR VEH.	55	\$214,916
BUCHANAN	INDEPENDENCE*	APPAREL		
BUCHANAN	INDEPENDENCE*	HOME FURN.	35	\$95,627
BUCHANAN	INDEPENDENCE*	EAT DRINK	100	\$361,739
BUCHANAN	INDEPENDENCE*	SPECIALTY	220	\$222,853
BUCHANAN	INDEPENDENCE*	SERVICES	320	\$265,074
BUCHANAN	INDEPENDENCE*	WHOLESALE	68	\$178,628
BUCHANAN	INDEPENDENCE*	MISC.	186	\$323,907
BUCHANAN	INDEPENDENCE*	* TOTAL *	1,091	\$3,145,722
BUCHANAN	OTHER	UTIL/TRANS	68	\$204,158
BUCHANAN	OTHER	BLDG. MTL.	49	\$443,837
BUCHANAN	OTHER	GEN. MDSE.	28	\$163,253
BUCHANAN	OTHER	FOOD	27	\$116,434
BUCHANAN	OTHER	MOTOR VEH.	86	\$269,745
BUCHANAN	OTHER	APPAREL		
BUCHANAN	OTHER	HOME FURN.	44	\$42,888
BUCHANAN	OTHER	EAT DRINK	105	\$111,006
BUCHANAN	OTHER	SPECIALTY	296	\$152,864
BUCHANAN	OTHER	SERVICES	543	\$262,070
BUCHANAN	OTHER	WHOLESALE	168	\$183,193
BUCHANAN	OTHER	MISC.	248	\$253,579
BUCHANAN	OTHER	* TOTAL *	1,662	\$2,203,027
BUCHANAN	COUNTY TOTAL	UTIL/TRANS	99	\$702,793
BUCHANAN	COUNTY TOTAL	BLDG. MTL.	96	\$639,453
BUCHANAN	COUNTY TOTAL	GEN. MDSE.	57	\$951,980
BUCHANAN	COUNTY TOTAL	FOOD	27	\$116,434

**Retail Sales Tax By County and Selected Cities By Business Class
Fiscal Year 2000, ending March 31, 2000**

County	Town	Class	# of Bus	Computed Tax
BUCHANAN	COUNTY TOTAL	MOTOR VEH.	141	\$484,661
BUCHANAN	COUNTY TOTAL	APPAREL		
BUCHANAN	COUNTY TOTAL	HOME FURN.	79	\$138,515
BUCHANAN	COUNTY TOTAL	EAT DRINK	205	\$472,745
BUCHANAN	COUNTY TOTAL	SPECIALTY	516	\$375,717
BUCHANAN	COUNTY TOTAL	SERVICES	863	\$527,144
BUCHANAN	COUNTY TOTAL	WHOLESALE	236	\$361,821
BUCHANAN	COUNTY TOTAL	MISC.	434	\$577,486
BUCHANAN	COUNTY TOTAL	* TOTAL *	2,753	\$5,348,749
BUENA VISTA	STORM LAKE*	UTIL/TRANS	61	\$655,927
BUENA VISTA	STORM LAKE*	BLDG. MTL.	35	\$236,592
BUENA VISTA	STORM LAKE*	GEN. MDSE.	31	\$1,260,756
BUENA VISTA	STORM LAKE*	FOOD	39	\$385,951
BUENA VISTA	STORM LAKE*	MOTOR VEH.	74	\$568,067
BUENA VISTA	STORM LAKE*	APPAREL	51	\$171,923
BUENA VISTA	STORM LAKE*	HOME FURN.	58	\$88,655
BUENA VISTA	STORM LAKE*	EAT DRINK	121	\$589,420
BUENA VISTA	STORM LAKE*	SPECIALTY	307	\$739,157
BUENA VISTA	STORM LAKE*	SERVICES	528	\$644,790
BUENA VISTA	STORM LAKE*	WHOLESALE	93	\$457,308
BUENA VISTA	STORM LAKE*	MISC.	197	\$281,952
BUENA VISTA	STORM LAKE*	* TOTAL *	1,595	\$6,080,498
BUENA VISTA	OTHER	UTIL/TRANS	70	\$216,993
BUENA VISTA	OTHER	BLDG. MTL.	42	\$111,482
BUENA VISTA	OTHER	GEN. MDSE.	24	\$118,540
BUENA VISTA	OTHER	FOOD		
BUENA VISTA	OTHER	MOTOR VEH.	30	\$43,754
BUENA VISTA	OTHER	APPAREL		
BUENA VISTA	OTHER	HOME FURN.	22	\$153,577
BUENA VISTA	OTHER	EAT DRINK	82	\$71,590
BUENA VISTA	OTHER	SPECIALTY	213	\$86,799
BUENA VISTA	OTHER	SERVICES	423	\$171,007
BUENA VISTA	OTHER	WHOLESALE	103	\$162,868
BUENA VISTA	OTHER	MISC.	212	\$104,665
BUENA VISTA	OTHER	* TOTAL *	1,221	\$1,241,275
BUENA VISTA	COUNTY TOTAL	UTIL/TRANS	131	\$872,920
BUENA VISTA	COUNTY TOTAL	BLDG. MTL.	77	\$348,074
BUENA VISTA	COUNTY TOTAL	GEN. MDSE.	55	\$1,379,296
BUENA VISTA	COUNTY TOTAL	FOOD	39	\$385,951
BUENA VISTA	COUNTY TOTAL	MOTOR VEH.	104	\$611,821
BUENA VISTA	COUNTY TOTAL	APPAREL	51	\$171,923
BUENA VISTA	COUNTY TOTAL	HOME FURN.	80	\$242,232
BUENA VISTA	COUNTY TOTAL	EAT DRINK	203	\$661,010
BUENA VISTA	COUNTY TOTAL	SPECIALTY	520	\$825,956
BUENA VISTA	COUNTY TOTAL	SERVICES	951	\$815,797
BUENA VISTA	COUNTY TOTAL	WHOLESALE	196	\$620,176
BUENA VISTA	COUNTY TOTAL	MISC.	409	\$386,617
BUENA VISTA	COUNTY TOTAL	* TOTAL *	2,816	\$7,321,773
BUTLER	COUNTY TOTAL	UTIL/TRANS	96	\$919,187
BUTLER	COUNTY TOTAL	BLDG. MTL.	72	\$323,239
BUTLER	COUNTY TOTAL	GEN. MDSE.	50	\$323,069
BUTLER	COUNTY TOTAL	FOOD	48	\$73,614
BUTLER	COUNTY TOTAL	MOTOR VEH.	66	\$122,398
BUTLER	COUNTY TOTAL	APPAREL		

Retail Sales Tax By County and Selected Cities By Business Class
Fiscal Year 2000, ending March 31, 2000

County	Town	Class	# of Bus	Computed Tax
BUTLER	COUNTY TOTAL	HOME FURN.	62	\$75,230
BUTLER	COUNTY TOTAL	EAT DRINK	128	\$181,510
BUTLER	COUNTY TOTAL	SPECIALTY	352	\$114,085
BUTLER	COUNTY TOTAL	SERVICES	704	\$340,658
BUTLER	COUNTY TOTAL	WHOLESALE	221	\$235,106
BUTLER	COUNTY TOTAL	MISC.	360	\$280,267
BUTLER	COUNTY TOTAL	* TOTAL *	2,159	\$2,988,363
CALHOUN	COUNTY TOTAL	UTIL/TRANS	91	\$461,531
CALHOUN	COUNTY TOTAL	BLDG. MTL.	57	\$131,761
CALHOUN	COUNTY TOTAL	GEN. MDSE.	45	\$185,157
CALHOUN	COUNTY TOTAL	FOOD	32	\$118,864
CALHOUN	COUNTY TOTAL	MOTOR VEH.	82	\$138,067
CALHOUN	COUNTY TOTAL	APPAREL		
CALHOUN	COUNTY TOTAL	HOME FURN.	42	\$39,200
CALHOUN	COUNTY TOTAL	EAT DRINK	89	\$109,841
CALHOUN	COUNTY TOTAL	SPECIALTY	348	\$108,764
CALHOUN	COUNTY TOTAL	SERVICES	588	\$369,911
CALHOUN	COUNTY TOTAL	WHOLESALE	143	\$182,699
CALHOUN	COUNTY TOTAL	MISC.	246	\$165,459
CALHOUN	COUNTY TOTAL	* TOTAL *	1,763	\$2,011,254
CARROLL	CARROLL*	UTIL/TRANS	73	\$802,549
CARROLL	CARROLL*	BLDG. MTL.	48	\$466,530
CARROLL	CARROLL*	GEN. MDSE.	48	\$1,916,011
CARROLL	CARROLL*	FOOD	25	\$473,234
CARROLL	CARROLL*	MOTOR VEH.	83	\$401,689
CARROLL	CARROLL*	APPAREL	64	\$303,741
CARROLL	CARROLL*	HOME FURN.	50	\$300,306
CARROLL	CARROLL*	EAT DRINK	116	\$587,053
CARROLL	CARROLL*	SPECIALTY	301	\$496,353
CARROLL	CARROLL*	SERVICES	698	\$1,025,962
CARROLL	CARROLL*	WHOLESALE	168	\$1,195,038
CARROLL	CARROLL*	MISC.	267	\$286,200
CARROLL	CARROLL*	* TOTAL *	1,941	\$8,254,666
CARROLL	OTHER	UTIL/TRANS	121	\$345,054
CARROLL	OTHER	BLDG. MTL.	57	\$280,716
CARROLL	OTHER	GEN. MDSE.	38	\$130,013
CARROLL	OTHER	FOOD	22	\$51,246
CARROLL	OTHER	MOTOR VEH.	70	\$100,938
CARROLL	OTHER	APPAREL		
CARROLL	OTHER	HOME FURN.	39	\$27,633
CARROLL	OTHER	EAT DRINK	106	\$160,319
CARROLL	OTHER	SPECIALTY	167	\$136,526
CARROLL	OTHER	SERVICES	450	\$363,685
CARROLL	OTHER	WHOLESALE	177	\$285,569
CARROLL	OTHER	MISC.	248	\$268,004
CARROLL	OTHER	* TOTAL *	1,495	\$2,149,703
CARROLL	COUNTY TOTAL	UTIL/TRANS	194	\$1,147,603
CARROLL	COUNTY TOTAL	BLDG. MTL.	105	\$747,246
CARROLL	COUNTY TOTAL	GEN. MDSE.	86	\$2,046,024
CARROLL	COUNTY TOTAL	FOOD	47	\$524,480
CARROLL	COUNTY TOTAL	MOTOR VEH.	153	\$502,627
CARROLL	COUNTY TOTAL	APPAREL	64	\$303,741
CARROLL	COUNTY TOTAL	HOME FURN.	89	\$327,939
CARROLL	COUNTY TOTAL	EAT DRINK	222	\$747,372

Retail Sales Tax By County and Selected Cities By Business Class
Fiscal Year 2000, ending March 31, 2000

County	Town	Class	# of Bus	Computed Tax
CARROLL	COUNTY TOTAL	SPECIALTY	468	\$632,879
CARROLL	COUNTY TOTAL	SERVICES	1,148	\$1,389,647
CARROLL	COUNTY TOTAL	WHOLESALE	345	\$1,480,607
CARROLL	COUNTY TOTAL	MISC.	515	\$554,204
CARROLL	COUNTY TOTAL	* TOTAL *	3,436	\$10,404,369
CASS	ATLANTIC*	UTIL/TRANS	39	\$426,115
CASS	ATLANTIC*	BLDG. MTL.	25	\$137,135
CASS	ATLANTIC*	GEN. MDSE.	41	\$766,230
CASS	ATLANTIC*	FOOD	36	\$457,952
CASS	ATLANTIC*	MOTOR VEH.	62	\$279,791
CASS	ATLANTIC*	APPAREL	25	\$64,605
CASS	ATLANTIC*	HOME FURN.	38	\$114,488
CASS	ATLANTIC*	EAT DRINK	84	\$356,121
CASS	ATLANTIC*	SPECIALTY	211	\$321,170
CASS	ATLANTIC*	SERVICES	433	\$534,317
CASS	ATLANTIC*	WHOLESALE	117	\$312,431
CASS	ATLANTIC*	MISC.	201	\$517,395
CASS	ATLANTIC*	* TOTAL *	1,312	\$4,287,750
CASS	OTHER	UTIL/TRANS	93	\$220,974
CASS	OTHER	BLDG. MTL.	20	\$59,833
CASS	OTHER	GEN. MDSE.	20	\$75,343
CASS	OTHER	FOOD		
CASS	OTHER	MOTOR VEH.	45	\$97,691
CASS	OTHER	APPAREL		
CASS	OTHER	HOME FURN.		
CASS	OTHER	EAT DRINK	65	\$113,032
CASS	OTHER	SPECIALTY	147	\$75,032
CASS	OTHER	SERVICES	329	\$201,638
CASS	OTHER	WHOLESALE	100	\$63,260
CASS	OTHER	MISC.	243	\$159,247
CASS	OTHER	* TOTAL *	1,062	\$1,066,050
CASS	COUNTY TOTAL	UTIL/TRANS	132	\$647,089
CASS	COUNTY TOTAL	BLDG. MTL.	45	\$196,968
CASS	COUNTY TOTAL	GEN. MDSE.	61	\$841,573
CASS	COUNTY TOTAL	FOOD	36	\$457,952
CASS	COUNTY TOTAL	MOTOR VEH.	107	\$377,482
CASS	COUNTY TOTAL	APPAREL	25	\$64,605
CASS	COUNTY TOTAL	HOME FURN.	38	\$114,488
CASS	COUNTY TOTAL	EAT DRINK	149	\$469,153
CASS	COUNTY TOTAL	SPECIALTY	358	\$396,202
CASS	COUNTY TOTAL	SERVICES	762	\$735,955
CASS	COUNTY TOTAL	WHOLESALE	217	\$375,691
CASS	COUNTY TOTAL	MISC.	444	\$676,642
CASS	COUNTY TOTAL	* TOTAL *	2,374	\$5,353,800
CEDAR	TIPTON*	UTIL/TRANS		
CEDAR	TIPTON*	BLDG. MTL.		
CEDAR	TIPTON*	GEN. MDSE.		
CEDAR	TIPTON*	FOOD		
CEDAR	TIPTON*	MOTOR VEH.	48	\$101,192
CEDAR	TIPTON*	APPAREL		
CEDAR	TIPTON*	HOME FURN.		
CEDAR	TIPTON*	EAT DRINK	42	\$125,171
CEDAR	TIPTON*	SPECIALTY	145	\$98,532
CEDAR	TIPTON*	SERVICES	250	\$153,691

**Retail Sales Tax By County and Selected Cities By Business Class
Fiscal Year 2000, ending March 31, 2000**

County	Town	Class	# of Bus	Computed Tax
CEDAR	TIPTON*	WHOLESALE	58	\$164,958
CEDAR	TIPTON*	MISC.	241	\$1,053,884
CEDAR	TIPTON*	* TOTAL *	784	\$1,697,428
CEDAR	OTHER	UTIL/TRANS	80	\$182,191
CEDAR	OTHER	BLDG. MTL.	30	\$94,216
CEDAR	OTHER	GEN. MDSE.	33	\$177,545
CEDAR	OTHER	FOOD	50	\$124,529
CEDAR	OTHER	MOTOR VEH.	102	\$170,116
CEDAR	OTHER	APPAREL		
CEDAR	OTHER	HOME FURN.	35	\$16,962
CEDAR	OTHER	EAT DRINK	134	\$276,354
CEDAR	OTHER	SPECIALTY	254	\$41,985
CEDAR	OTHER	SERVICES	542	\$343,376
CEDAR	OTHER	WHOLESALE	160	\$368,662
CEDAR	OTHER	MISC.	338	\$342,147
CEDAR	OTHER	* TOTAL *	1,758	\$2,138,083
CEDAR	COUNTY TOTAL	UTIL/TRANS	80	\$182,191
CEDAR	COUNTY TOTAL	BLDG. MTL.	30	\$94,216
CEDAR	COUNTY TOTAL	GEN. MDSE.	33	\$177,545
CEDAR	COUNTY TOTAL	FOOD	50	\$124,529
CEDAR	COUNTY TOTAL	MOTOR VEH.	150	\$271,308
CEDAR	COUNTY TOTAL	APPAREL		
CEDAR	COUNTY TOTAL	HOME FURN.	35	\$16,962
CEDAR	COUNTY TOTAL	EAT DRINK	176	\$401,525
CEDAR	COUNTY TOTAL	SPECIALTY	399	\$140,517
CEDAR	COUNTY TOTAL	SERVICES	792	\$497,067
CEDAR	COUNTY TOTAL	WHOLESALE	218	\$533,620
CEDAR	COUNTY TOTAL	MISC.	579	\$1,396,031
CEDAR	COUNTY TOTAL	* TOTAL *	2,542	\$3,835,511
CERRO GORDO	MASON CITY*	UTIL/TRANS	87	\$2,607,862
CERRO GORDO	MASON CITY*	BLDG. MTL.	58	\$2,539,380
CERRO GORDO	MASON CITY*	GEN. MDSE.	72	\$5,885,872
CERRO GORDO	MASON CITY*	FOOD	80	\$1,046,642
CERRO GORDO	MASON CITY*	MOTOR VEH.	209	\$1,043,226
CERRO GORDO	MASON CITY*	APPAREL	93	\$411,242
CERRO GORDO	MASON CITY*	HOME FURN.	130	\$941,852
CERRO GORDO	MASON CITY*	EAT DRINK	314	\$1,769,413
CERRO GORDO	MASON CITY*	SPECIALTY	815	\$1,780,708
CERRO GORDO	MASON CITY*	SERVICES	1,298	\$2,147,039
CERRO GORDO	MASON CITY*	WHOLESALE	336	\$2,377,604
CERRO GORDO	MASON CITY*	MISC.	543	\$1,195,168
CERRO GORDO	MASON CITY*	* TOTAL *	4,035	\$23,746,008
CERRO GORDO	CLEAR LAKE	UTIL/TRANS	61	\$471,461
CERRO GORDO	CLEAR LAKE	BLDG. MTL.	23	\$130,074
CERRO GORDO	CLEAR LAKE	GEN. MDSE.	48	\$164,896
CERRO GORDO	CLEAR LAKE	FOOD		
CERRO GORDO	CLEAR LAKE	MOTOR VEH.	88	\$512,781
CERRO GORDO	CLEAR LAKE	APPAREL	20	\$23,382
CERRO GORDO	CLEAR LAKE	HOME FURN.	41	\$90,290
CERRO GORDO	CLEAR LAKE	EAT DRINK	125	\$652,660
CERRO GORDO	CLEAR LAKE	SPECIALTY	321	\$201,046
CERRO GORDO	CLEAR LAKE	SERVICES	449	\$619,935
CERRO GORDO	CLEAR LAKE	WHOLESALE	102	\$383,755
CERRO GORDO	CLEAR LAKE	MISC.	184	\$608,900
CERRO GORDO	CLEAR LAKE	* TOTAL *	1,462	\$3,859,180

Retail Sales Tax By County and Selected Cities By Business Class
Fiscal Year 2000, ending March 31, 2000

County	Town	Class	# of Bus	Computed Tax
CERRO GORDO	OTHER	UTIL/TRANS	45	\$67,542
CERRO GORDO	OTHER	BLDG. MTL.		
CERRO GORDO	OTHER	GEN. MDSE.		
CERRO GORDO	OTHER	FOOD		
CERRO GORDO	OTHER	MOTOR VEH.	28	\$6,549
CERRO GORDO	OTHER	APPAREL		
CERRO GORDO	OTHER	HOME FURN.		
CERRO GORDO	OTHER	EAT DRINK	60	\$82,386
CERRO GORDO	OTHER	SPECIALTY	166	\$35,904
CERRO GORDO	OTHER	SERVICES	262	\$124,755
CERRO GORDO	OTHER	WHOLESALE	71	\$44,141
CERRO GORDO	OTHER	MISC.	246	\$583,305
CERRO GORDO	OTHER	* TOTAL *	878	\$944,582
CERRO GORDO	COUNTY TOTAL	UTIL/TRANS	193	\$3,146,865
CERRO GORDO	COUNTY TOTAL	BLDG. MTL.	81	\$2,669,454
CERRO GORDO	COUNTY TOTAL	GEN. MDSE.	120	\$6,050,768
CERRO GORDO	COUNTY TOTAL	FOOD	80	\$1,046,642
CERRO GORDO	COUNTY TOTAL	MOTOR VEH.	325	\$1,562,556
CERRO GORDO	COUNTY TOTAL	APPAREL	113	\$434,624
CERRO GORDO	COUNTY TOTAL	HOME FURN.	171	\$1,032,142
CERRO GORDO	COUNTY TOTAL	EAT DRINK	499	\$2,504,459
CERRO GORDO	COUNTY TOTAL	SPECIALTY	1,302	\$2,017,658
CERRO GORDO	COUNTY TOTAL	SERVICES	2,009	\$2,891,729
CERRO GORDO	COUNTY TOTAL	WHOLESALE	509	\$2,805,500
CERRO GORDO	COUNTY TOTAL	MISC.	973	\$2,387,373
CERRO GORDO	COUNTY TOTAL	* TOTAL *	6,375	\$28,549,770
CHEROKEE	CHEROKEE*	UTIL/TRANS	37	\$553,521
CHEROKEE	CHEROKEE*	BLDG. MTL.	20	\$30,327
CHEROKEE	CHEROKEE*	GEN. MDSE.	29	\$370,432
CHEROKEE	CHEROKEE*	FOOD	20	\$296,916
CHEROKEE	CHEROKEE*	MOTOR VEH.	68	\$232,607
CHEROKEE	CHEROKEE*	APPAREL	22	\$68,172
CHEROKEE	CHEROKEE*	HOME FURN.	33	\$78,115
CHEROKEE	CHEROKEE*	EAT DRINK	90	\$310,753
CHEROKEE	CHEROKEE*	SPECIALTY	255	\$311,724
CHEROKEE	CHEROKEE*	SERVICES	447	\$368,298
CHEROKEE	CHEROKEE*	WHOLESALE	75	\$372,241
CHEROKEE	CHEROKEE*	MISC.	196	\$228,796
CHEROKEE	CHEROKEE*	* TOTAL *	1,292	\$3,221,902
CHEROKEE	OTHER	UTIL/TRANS	57	\$131,170
CHEROKEE	OTHER	BLDG. MTL.		
CHEROKEE	OTHER	GEN. MDSE.		
CHEROKEE	OTHER	FOOD		
CHEROKEE	OTHER	MOTOR VEH.	38	\$74,396
CHEROKEE	OTHER	APPAREL		
CHEROKEE	OTHER	HOME FURN.		
CHEROKEE	OTHER	EAT DRINK	40	\$43,256
CHEROKEE	OTHER	SPECIALTY	172	\$59,701
CHEROKEE	OTHER	SERVICES	256	\$139,116
CHEROKEE	OTHER	WHOLESALE	69	\$110,619
CHEROKEE	OTHER	MISC.	221	\$476,358
CHEROKEE	OTHER	* TOTAL *	853	\$1,034,616
CHEROKEE	COUNTY TOTAL	UTIL/TRANS	94	\$684,691
CHEROKEE	COUNTY TOTAL	BLDG. MTL.	20	\$30,327
CHEROKEE	COUNTY TOTAL	GEN. MDSE.	29	\$370,432

Retail Sales Tax By County and Selected Cities By Business Class
Fiscal Year 2000, ending March 31, 2000

County	Town	Class	# of Bus	Computed Tax
CHEROKEE	COUNTY TOTAL	FOOD	20	\$296,916
CHEROKEE	COUNTY TOTAL	MOTOR VEH.	106	\$307,003
CHEROKEE	COUNTY TOTAL	APPAREL	22	\$68,172
CHEROKEE	COUNTY TOTAL	HOME FURN.	33	\$78,115
CHEROKEE	COUNTY TOTAL	EAT DRINK	130	\$354,009
CHEROKEE	COUNTY TOTAL	SPECIALTY	427	\$371,425
CHEROKEE	COUNTY TOTAL	SERVICES	703	\$507,414
CHEROKEE	COUNTY TOTAL	WHOLESALE	144	\$482,860
CHEROKEE	COUNTY TOTAL	MISC.	417	\$705,154
CHEROKEE	COUNTY TOTAL	* TOTAL *	2,145	\$4,256,518
CHICKASAW	NEW HAMPTON*	UTIL/TRANS	24	\$202,089
CHICKASAW	NEW HAMPTON*	BLDG. MTL.	28	\$276,838
CHICKASAW	NEW HAMPTON*	GEN. MDSE.		
CHICKASAW	NEW HAMPTON*	FOOD		
CHICKASAW	NEW HAMPTON*	MOTOR VEH.	71	\$183,084
CHICKASAW	NEW HAMPTON*	APPAREL	25	\$44,200
CHICKASAW	NEW HAMPTON*	HOME FURN.		
CHICKASAW	NEW HAMPTON*	EAT DRINK	64	\$203,719
CHICKASAW	NEW HAMPTON*	SPECIALTY	187	\$125,398
CHICKASAW	NEW HAMPTON*	SERVICES	297	\$415,790
CHICKASAW	NEW HAMPTON*	WHOLESALE	76	\$248,232
CHICKASAW	NEW HAMPTON*	MISC.	187	\$809,914
CHICKASAW	NEW HAMPTON*	* TOTAL *	959	\$2,509,264
CHICKASAW	OTHER	UTIL/TRANS	55	\$186,321
CHICKASAW	OTHER	BLDG. MTL.	39	\$65,054
CHICKASAW	OTHER	GEN. MDSE.	24	\$141,944
CHICKASAW	OTHER	FOOD		
CHICKASAW	OTHER	MOTOR VEH.	55	\$52,636
CHICKASAW	OTHER	APPAREL		
CHICKASAW	OTHER	HOME FURN.		
CHICKASAW	OTHER	EAT DRINK	76	\$99,730
CHICKASAW	OTHER	SPECIALTY	207	\$75,329
CHICKASAW	OTHER	SERVICES	367	\$222,732
CHICKASAW	OTHER	WHOLESALE	93	\$106,110
CHICKASAW	OTHER	MISC.	221	\$154,145
CHICKASAW	OTHER	* TOTAL *	1,137	\$1,104,001
CHICKASAW	COUNTY TOTAL	UTIL/TRANS	79	\$388,410
CHICKASAW	COUNTY TOTAL	BLDG. MTL.	67	\$341,892
CHICKASAW	COUNTY TOTAL	GEN. MDSE.	24	\$141,944
CHICKASAW	COUNTY TOTAL	FOOD		
CHICKASAW	COUNTY TOTAL	MOTOR VEH.	126	\$235,720
CHICKASAW	COUNTY TOTAL	APPAREL	25	\$44,200
CHICKASAW	COUNTY TOTAL	HOME FURN.		
CHICKASAW	COUNTY TOTAL	EAT DRINK	140	\$303,449
CHICKASAW	COUNTY TOTAL	SPECIALTY	394	\$200,727
CHICKASAW	COUNTY TOTAL	SERVICES	664	\$638,522
CHICKASAW	COUNTY TOTAL	WHOLESALE	169	\$354,342
CHICKASAW	COUNTY TOTAL	MISC.	408	\$964,059
CHICKASAW	COUNTY TOTAL	* TOTAL *	2,096	\$3,613,265
CLARKE	OSCEOLA*	UTIL/TRANS	29	\$68,129
CLARKE	OSCEOLA*	BLDG. MTL.		
CLARKE	OSCEOLA*	GEN. MDSE.	36	\$428,317
CLARKE	OSCEOLA*	FOOD		
CLARKE	OSCEOLA*	MOTOR VEH.	52	\$155,893

**Retail Sales Tax By County and Selected Cities By Business Class
Fiscal Year 2000, ending March 31, 2000**

County	Town	Class	# of Bus	Computed Tax
CLARKE	OSCEOLA*	APPAREL		
CLARKE	OSCEOLA*	HOME FURN.	33	\$38,971
CLARKE	OSCEOLA*	EAT DRINK	72	\$297,898
CLARKE	OSCEOLA*	SPECIALTY	137	\$125,378
CLARKE	OSCEOLA*	SERVICES	329	\$420,220
CLARKE	OSCEOLA*	WHOLESALE	50	\$55,666
CLARKE	OSCEOLA*	MISC.	142	\$690,573
CLARKE	OSCEOLA*	* TOTAL *	880	\$2,281,045
CLARKE	OTHER	UTIL/TRANS	21	\$308,236
CLARKE	OTHER	BLDG. MTL.		
CLARKE	OTHER	GEN. MDSE.		
CLARKE	OTHER	FOOD		
CLARKE	OTHER	MOTOR VEH.		
CLARKE	OTHER	APPAREL		
CLARKE	OTHER	HOME FURN.		
CLARKE	OTHER	EAT DRINK		
CLARKE	OTHER	SPECIALTY	33	\$21,891
CLARKE	OTHER	SERVICES	39	\$8,522
CLARKE	OTHER	WHOLESALE	21	\$89,858
CLARKE	OTHER	MISC.	109	\$41,458
CLARKE	OTHER	* TOTAL *	223	\$469,965
CLARKE	COUNTY TOTAL	UTIL/TRANS	50	\$376,365
CLARKE	COUNTY TOTAL	BLDG. MTL.		
CLARKE	COUNTY TOTAL	GEN. MDSE.	36	\$428,317
CLARKE	COUNTY TOTAL	FOOD		
CLARKE	COUNTY TOTAL	MOTOR VEH.	52	\$155,893
CLARKE	COUNTY TOTAL	APPAREL		
CLARKE	COUNTY TOTAL	HOME FURN.	33	\$38,971
CLARKE	COUNTY TOTAL	EAT DRINK	72	\$297,898
CLARKE	COUNTY TOTAL	SPECIALTY	170	\$147,269
CLARKE	COUNTY TOTAL	SERVICES	368	\$428,742
CLARKE	COUNTY TOTAL	WHOLESALE	71	\$145,524
CLARKE	COUNTY TOTAL	MISC.	251	\$732,031
CLARKE	COUNTY TOTAL	* TOTAL *	1,103	\$2,751,010
CLAY	SPENCER*	UTIL/TRANS	58	\$1,077,736
CLAY	SPENCER*	BLDG. MTL.	64	\$472,672
CLAY	SPENCER*	GEN. MDSE.	38	\$2,091,708
CLAY	SPENCER*	FOOD	50	\$498,253
CLAY	SPENCER*	MOTOR VEH.	90	\$923,051
CLAY	SPENCER*	APPAREL	73	\$326,125
CLAY	SPENCER*	HOME FURN.	102	\$580,725
CLAY	SPENCER*	EAT DRINK	186	\$746,884
CLAY	SPENCER*	SPECIALTY	349	\$625,583
CLAY	SPENCER*	SERVICES	726	\$1,063,719
CLAY	SPENCER*	WHOLESALE	149	\$539,690
CLAY	SPENCER*	MISC.	240	\$441,293
CLAY	SPENCER*	* TOTAL *	2,125	\$9,387,439
CLAY	OTHER	UTIL/TRANS	95	\$106,252
CLAY	OTHER	BLDG. MTL.		
CLAY	OTHER	GEN. MDSE.		
CLAY	OTHER	FOOD		
CLAY	OTHER	MOTOR VEH.	31	\$32,916
CLAY	OTHER	APPAREL		
CLAY	OTHER	HOME FURN.		
CLAY	OTHER	EAT DRINK	30	\$28,962

**Retail Sales Tax By County and Selected Cities By Business Class
Fiscal Year 2000, ending March 31, 2000**

County	Town	Class	# of Bus	Computed Tax
CLAY	OTHER	SPECIALTY	112	\$50,666
CLAY	OTHER	SERVICES	156	\$75,275
CLAY	OTHER	WHOLESALE	92	\$129,003
CLAY	OTHER	MISC.	197	\$202,395
CLAY	OTHER	* TOTAL *	713	\$625,469
CLAY	COUNTY TOTAL	UTIL/TRANS	153	\$1,183,988
CLAY	COUNTY TOTAL	BLDG. MTL.	64	\$472,672
CLAY	COUNTY TOTAL	GEN. MDSE.	38	\$2,091,708
CLAY	COUNTY TOTAL	FOOD	50	\$498,253
CLAY	COUNTY TOTAL	MOTOR VEH.	121	\$955,967
CLAY	COUNTY TOTAL	APPAREL	73	\$326,125
CLAY	COUNTY TOTAL	HOME FURN.	102	\$580,725
CLAY	COUNTY TOTAL	EAT DRINK	216	\$775,846
CLAY	COUNTY TOTAL	SPECIALTY	461	\$676,249
CLAY	COUNTY TOTAL	SERVICES	882	\$1,138,994
CLAY	COUNTY TOTAL	WHOLESALE	241	\$668,693
CLAY	COUNTY TOTAL	MISC.	437	\$643,688
CLAY	COUNTY TOTAL	* TOTAL *	2,838	\$10,012,908
CLAYTON	COUNTY TOTAL	UTIL/TRANS	157	\$596,093
CLAYTON	COUNTY TOTAL	BLDG. MTL.	82	\$534,994
CLAYTON	COUNTY TOTAL	GEN. MDSE.	77	\$299,595
CLAYTON	COUNTY TOTAL	FOOD	55	\$204,270
CLAYTON	COUNTY TOTAL	MOTOR VEH.	149	\$366,398
CLAYTON	COUNTY TOTAL	APPAREL		
CLAYTON	COUNTY TOTAL	HOME FURN.	76	\$85,204
CLAYTON	COUNTY TOTAL	EAT DRINK	233	\$489,636
CLAYTON	COUNTY TOTAL	SPECIALTY	582	\$294,285
CLAYTON	COUNTY TOTAL	SERVICES	965	\$486,705
CLAYTON	COUNTY TOTAL	WHOLESALE	313	\$527,338
CLAYTON	COUNTY TOTAL	MISC.	451	\$380,210
CLAYTON	COUNTY TOTAL	* TOTAL *	3,140	\$4,264,728
CLINTON	CLINTON*	UTIL/TRANS	79	\$2,342,181
CLINTON	CLINTON*	BLDG. MTL.	54	\$383,130
CLINTON	CLINTON*	GEN. MDSE.	83	\$2,637,173
CLINTON	CLINTON*	FOOD	73	\$1,104,537
CLINTON	CLINTON*	MOTOR VEH.	139	\$546,708
CLINTON	CLINTON*	APPAREL	66	\$172,070
CLINTON	CLINTON*	HOME FURN.	94	\$417,103
CLINTON	CLINTON*	EAT DRINK	314	\$1,285,974
CLINTON	CLINTON*	SPECIALTY	531	\$1,020,615
CLINTON	CLINTON*	SERVICES	1,167	\$1,981,397
CLINTON	CLINTON*	WHOLESALE	170	\$1,277,371
CLINTON	CLINTON*	MISC.	333	\$846,806
CLINTON	CLINTON*	* TOTAL *	3,103	\$14,015,065
CLINTON	DE WITT	UTIL/TRANS	20	\$647,425
CLINTON	DE WITT	BLDG. MTL.		
CLINTON	DE WITT	GEN. MDSE.	35	\$214,189
CLINTON	DE WITT	FOOD		
CLINTON	DE WITT	MOTOR VEH.	57	\$198,695
CLINTON	DE WITT	APPAREL		
CLINTON	DE WITT	HOME FURN.	22	\$80,737
CLINTON	DE WITT	EAT DRINK	55	\$227,514
CLINTON	DE WITT	SPECIALTY	154	\$232,720
CLINTON	DE WITT	SERVICES	271	\$195,707

**Retail Sales Tax By County and Selected Cities By Business Class
Fiscal Year 2000, ending March 31, 2000**

County	Town	Class	# of Bus	Computed Tax
CLINTON	DE WITT	WHOLESALE	56	\$197,031
CLINTON	DE WITT	MISC.	153	\$385,464
CLINTON	DE WITT	* TOTAL *	823	\$2,379,482
CLINTON	CAMANCHE	UTIL/TRANS		
CLINTON	CAMANCHE	BLDG. MTL.		
CLINTON	CAMANCHE	GEN. MDSE.		
CLINTON	CAMANCHE	FOOD		
CLINTON	CAMANCHE	MOTOR VEH.		
CLINTON	CAMANCHE	APPAREL		
CLINTON	CAMANCHE	HOME FURN.		
CLINTON	CAMANCHE	EAT DRINK	23	\$37,471
CLINTON	CAMANCHE	SPECIALTY	60	\$39,740
CLINTON	CAMANCHE	SERVICES	152	\$90,403
CLINTON	CAMANCHE	WHOLESALE	22	\$93,017
CLINTON	CAMANCHE	MISC.	100	\$271,391
CLINTON	CAMANCHE	* TOTAL *	357	\$532,022
CLINTON	OTHER	UTIL/TRANS	60	\$132,921
CLINTON	OTHER	BLDG. MTL.	31	\$173,019
CLINTON	OTHER	GEN. MDSE.	25	\$76,077
CLINTON	OTHER	FOOD		
CLINTON	OTHER	MOTOR VEH.	41	\$47,990
CLINTON	OTHER	APPAREL		
CLINTON	OTHER	HOME FURN.		
CLINTON	OTHER	EAT DRINK	78	\$118,108
CLINTON	OTHER	SPECIALTY	209	\$115,084
CLINTON	OTHER	SERVICES	353	\$168,789
CLINTON	OTHER	WHOLESALE	89	\$130,959
CLINTON	OTHER	MISC.	208	\$207,017
CLINTON	OTHER	* TOTAL *	1,094	\$1,169,964
CLINTON	COUNTY TOTAL	UTIL/TRANS	159	\$3,122,527
CLINTON	COUNTY TOTAL	BLDG. MTL.	85	\$556,149
CLINTON	COUNTY TOTAL	GEN. MDSE.	143	\$2,927,439
CLINTON	COUNTY TOTAL	FOOD	73	\$1,104,537
CLINTON	COUNTY TOTAL	MOTOR VEH.	237	\$793,393
CLINTON	COUNTY TOTAL	APPAREL	66	\$172,070
CLINTON	COUNTY TOTAL	HOME FURN.	116	\$497,840
CLINTON	COUNTY TOTAL	EAT DRINK	470	\$1,669,067
CLINTON	COUNTY TOTAL	SPECIALTY	954	\$1,408,159
CLINTON	COUNTY TOTAL	SERVICES	1,943	\$2,436,296
CLINTON	COUNTY TOTAL	WHOLESALE	337	\$1,698,378
CLINTON	COUNTY TOTAL	MISC.	794	\$1,710,678
CLINTON	COUNTY TOTAL	* TOTAL *	5,377	\$18,096,533
CRAWFORD	DENISON*	UTIL/TRANS	50	\$500,394
CRAWFORD	DENISON*	BLDG. MTL.	39	\$210,013
CRAWFORD	DENISON*	GEN. MDSE.		
CRAWFORD	DENISON*	FOOD	28	\$374,800
CRAWFORD	DENISON*	MOTOR VEH.	64	\$345,207
CRAWFORD	DENISON*	APPAREL	39	\$92,144
CRAWFORD	DENISON*	HOME FURN.	47	\$45,672
CRAWFORD	DENISON*	EAT DRINK	115	\$359,604
CRAWFORD	DENISON*	SPECIALTY	227	\$426,202
CRAWFORD	DENISON*	SERVICES	429	\$314,832
CRAWFORD	DENISON*	WHOLESALE	81	\$297,184
CRAWFORD	DENISON*	MISC.	163	\$1,109,985
CRAWFORD	DENISON*	* TOTAL *	1,282	\$4,076,037

**Retail Sales Tax By County and Selected Cities By Business Class
Fiscal Year 2000, ending March 31, 2000**

County	Town	Class	# of Bus	Computed Tax
CRAWFORD	OTHER	UTIL/TRANS	69	\$188,225
CRAWFORD	OTHER	BLDG. MTL.	21	\$103,885
CRAWFORD	OTHER	GEN. MDSE.	21	\$47,993
CRAWFORD	OTHER	FOOD		
CRAWFORD	OTHER	MOTOR VEH.	36	\$37,692
CRAWFORD	OTHER	APPAREL		
CRAWFORD	OTHER	HOME FURN.	24	\$4,516
CRAWFORD	OTHER	EAT DRINK	72	\$125,227
CRAWFORD	OTHER	SPECIALTY	157	\$37,407
CRAWFORD	OTHER	SERVICES	374	\$162,850
CRAWFORD	OTHER	WHOLESALE	101	\$77,426
CRAWFORD	OTHER	MISC.	172	\$77,566
CRAWFORD	OTHER	* TOTAL *	1,047	\$862,787
CRAWFORD	COUNTY TOTAL	UTIL/TRANS	119	\$688,619
CRAWFORD	COUNTY TOTAL	BLDG. MTL.	60	\$313,898
CRAWFORD	COUNTY TOTAL	GEN. MDSE.	21	\$47,993
CRAWFORD	COUNTY TOTAL	FOOD	28	\$374,800
CRAWFORD	COUNTY TOTAL	MOTOR VEH.	100	\$382,899
CRAWFORD	COUNTY TOTAL	APPAREL	39	\$92,144
CRAWFORD	COUNTY TOTAL	HOME FURN.	71	\$50,188
CRAWFORD	COUNTY TOTAL	EAT DRINK	187	\$484,831
CRAWFORD	COUNTY TOTAL	SPECIALTY	384	\$463,609
CRAWFORD	COUNTY TOTAL	SERVICES	803	\$477,682
CRAWFORD	COUNTY TOTAL	WHOLESALE	182	\$374,610
CRAWFORD	COUNTY TOTAL	MISC.	335	\$1,187,551
CRAWFORD	COUNTY TOTAL	* TOTAL *	2,329	\$4,938,824
DALLAS	PERRY	UTIL/TRANS		
DALLAS	PERRY	BLDG. MTL.		
DALLAS	PERRY	GEN. MDSE.	29	\$421,254
DALLAS	PERRY	FOOD		
DALLAS	PERRY	MOTOR VEH.	47	\$117,018
DALLAS	PERRY	APPAREL		
DALLAS	PERRY	HOME FURN.	36	\$187,247
DALLAS	PERRY	EAT DRINK	65	\$238,734
DALLAS	PERRY	SPECIALTY	164	\$122,345
DALLAS	PERRY	SERVICES	358	\$456,970
DALLAS	PERRY	WHOLESALE	59	\$195,961
DALLAS	PERRY	MISC.	211	\$2,136,235
DALLAS	PERRY	* TOTAL *	969	\$3,875,764
DALLAS	ADEL*	UTIL/TRANS	20	\$65,145
DALLAS	ADEL*	BLDG. MTL.		
DALLAS	ADEL*	GEN. MDSE.		
DALLAS	ADEL*	FOOD		
DALLAS	ADEL*	MOTOR VEH.	46	\$116,198
DALLAS	ADEL*	APPAREL		
DALLAS	ADEL*	HOME FURN.	21	\$196,956
DALLAS	ADEL*	EAT DRINK	51	\$199,083
DALLAS	ADEL*	SPECIALTY	114	\$72,447
DALLAS	ADEL*	SERVICES	254	\$209,887
DALLAS	ADEL*	WHOLESALE	46	\$164,719
DALLAS	ADEL*	MISC.	186	\$484,688
DALLAS	ADEL*	* TOTAL *	738	\$1,509,123
DALLAS	OTHER	UTIL/TRANS	127	\$474,208
DALLAS	OTHER	BLDG. MTL.	42	\$106,687
DALLAS	OTHER	GEN. MDSE.	78	\$467,759

Retail Sales Tax By County and Selected Cities By Business Class
Fiscal Year 2000, ending March 31, 2000

County	Town	Class	# of Bus	Computed Tax
DALLAS	OTHER	FOOD	43	\$71,055
DALLAS	OTHER	MOTOR VEH.	89	\$211,394
DALLAS	OTHER	APPAREL	31	\$3,013
DALLAS	OTHER	HOME FURN.	37	\$36,321
DALLAS	OTHER	EAT DRINK	129	\$335,821
DALLAS	OTHER	SPECIALTY	469	\$116,193
DALLAS	OTHER	SERVICES	664	\$1,935,947
DALLAS	OTHER	WHOLESALE	167	\$214,513
DALLAS	OTHER	MISC.	416	\$1,630,640
DALLAS	OTHER	* TOTAL *	2,292	\$5,603,551
DALLAS	COUNTY TOTAL	UTIL/TRANS	147	\$539,353
DALLAS	COUNTY TOTAL	BLDG. MTL.	42	\$106,687
DALLAS	COUNTY TOTAL	GEN. MDSE.	107	\$889,013
DALLAS	COUNTY TOTAL	FOOD	43	\$71,055
DALLAS	COUNTY TOTAL	MOTOR VEH.	182	\$444,610
DALLAS	COUNTY TOTAL	APPAREL	31	\$3,013
DALLAS	COUNTY TOTAL	HOME FURN.	94	\$420,524
DALLAS	COUNTY TOTAL	EAT DRINK	245	\$773,638
DALLAS	COUNTY TOTAL	SPECIALTY	747	\$310,985
DALLAS	COUNTY TOTAL	SERVICES	1,276	\$2,602,804
DALLAS	COUNTY TOTAL	WHOLESALE	272	\$575,193
DALLAS	COUNTY TOTAL	MISC.	813	\$4,251,563
DALLAS	COUNTY TOTAL	* TOTAL *	3,999	\$10,988,438
DAVIS	BLOOMFIELD*	UTIL/TRANS	20	\$433,624
DAVIS	BLOOMFIELD*	BLDG. MTL.		
DAVIS	BLOOMFIELD*	GEN. MDSE.		
DAVIS	BLOOMFIELD*	FOOD		
DAVIS	BLOOMFIELD*	MOTOR VEH.	53	\$162,825
DAVIS	BLOOMFIELD*	APPAREL		
DAVIS	BLOOMFIELD*	HOME FURN.	29	\$41,624
DAVIS	BLOOMFIELD*	EAT DRINK	32	\$106,239
DAVIS	BLOOMFIELD*	SPECIALTY	154	\$104,179
DAVIS	BLOOMFIELD*	SERVICES	236	\$165,691
DAVIS	BLOOMFIELD*	WHOLESALE	41	\$163,666
DAVIS	BLOOMFIELD*	MISC.	194	\$403,661
DAVIS	BLOOMFIELD*	* TOTAL *	759	\$1,581,509
DAVIS	OTHER	UTIL/TRANS		
DAVIS	OTHER	BLDG. MTL.		
DAVIS	OTHER	GEN. MDSE.	20	\$21,232
DAVIS	OTHER	FOOD		
DAVIS	OTHER	MOTOR VEH.	32	\$21,132
DAVIS	OTHER	APPAREL		
DAVIS	OTHER	HOME FURN.		
DAVIS	OTHER	EAT DRINK	26	\$23,715
DAVIS	OTHER	SPECIALTY	88	\$16,181
DAVIS	OTHER	SERVICES	144	\$49,394
DAVIS	OTHER	WHOLESALE	36	\$21,214
DAVIS	OTHER	MISC.	129	\$76,942
DAVIS	OTHER	* TOTAL *	475	\$229,810
DAVIS	COUNTY TOTAL	UTIL/TRANS	20	\$433,624
DAVIS	COUNTY TOTAL	BLDG. MTL.		
DAVIS	COUNTY TOTAL	GEN. MDSE.	20	\$21,232
DAVIS	COUNTY TOTAL	FOOD		
DAVIS	COUNTY TOTAL	MOTOR VEH.	85	\$183,957
DAVIS	COUNTY TOTAL	APPAREL		

Retail Sales Tax By County and Selected Cities By Business Class
Fiscal Year 2000, ending March 31, 2000

County	Town	Class	# of Bus	Computed Tax
DAVIS	COUNTY TOTAL	HOME FURN.	29	\$41,624
DAVIS	COUNTY TOTAL	EAT DRINK	58	\$129,954
DAVIS	COUNTY TOTAL	SPECIALTY	242	\$120,360
DAVIS	COUNTY TOTAL	SERVICES	380	\$215,085
DAVIS	COUNTY TOTAL	WHOLESALE	77	\$184,880
DAVIS	COUNTY TOTAL	MISC.	323	\$480,603
DAVIS	COUNTY TOTAL	* TOTAL *	1,234	\$1,811,319
DECATUR	LAMONI	UTIL/TRANS		
DECATUR	LAMONI	BLDG. MTL.		
DECATUR	LAMONI	GEN. MDSE.		
DECATUR	LAMONI	FOOD		
DECATUR	LAMONI	MOTOR VEH.		
DECATUR	LAMONI	APPAREL		
DECATUR	LAMONI	HOME FURN.		
DECATUR	LAMONI	EAT DRINK	35	\$62,791
DECATUR	LAMONI	SPECIALTY	60	\$36,312
DECATUR	LAMONI	SERVICES	72	\$54,374
DECATUR	LAMONI	WHOLESALE		
DECATUR	LAMONI	MISC.	119	\$343,438
DECATUR	LAMONI	* TOTAL *	286	\$496,915
DECATUR	OTHER	UTIL/TRANS	57	\$128,846
DECATUR	OTHER	BLDG. MTL.		
DECATUR	OTHER	GEN. MDSE.		
DECATUR	OTHER	FOOD		
DECATUR	OTHER	MOTOR VEH.	30	\$23,712
DECATUR	OTHER	APPAREL		
DECATUR	OTHER	HOME FURN.		
DECATUR	OTHER	EAT DRINK	51	\$83,030
DECATUR	OTHER	SPECIALTY	196	\$57,265
DECATUR	OTHER	SERVICES	235	\$96,746
DECATUR	OTHER	WHOLESALE	50	\$88,878
DECATUR	OTHER	MISC.	176	\$403,741
DECATUR	OTHER	* TOTAL *	795	\$882,218
DECATUR	COUNTY TOTAL	UTIL/TRANS	57	\$128,846
DECATUR	COUNTY TOTAL	BLDG. MTL.		
DECATUR	COUNTY TOTAL	GEN. MDSE.		
DECATUR	COUNTY TOTAL	FOOD		
DECATUR	COUNTY TOTAL	MOTOR VEH.	30	\$23,712
DECATUR	COUNTY TOTAL	APPAREL		
DECATUR	COUNTY TOTAL	HOME FURN.		
DECATUR	COUNTY TOTAL	EAT DRINK	86	\$145,821
DECATUR	COUNTY TOTAL	SPECIALTY	256	\$93,577
DECATUR	COUNTY TOTAL	SERVICES	307	\$151,120
DECATUR	COUNTY TOTAL	WHOLESALE	50	\$88,878
DECATUR	COUNTY TOTAL	MISC.	295	\$747,179
DECATUR	COUNTY TOTAL	* TOTAL *	1,081	\$1,379,133
DELAWARE	MANCHESTER*	UTIL/TRANS	38	\$569,717
DELAWARE	MANCHESTER*	BLDG. MTL.	21	\$332,035
DELAWARE	MANCHESTER*	GEN. MDSE.	30	\$766,644
DELAWARE	MANCHESTER*	FOOD		
DELAWARE	MANCHESTER*	MOTOR VEH.	64	\$195,674
DELAWARE	MANCHESTER*	APPAREL	29	\$95,416
DELAWARE	MANCHESTER*	HOME FURN.	34	\$50,298
DELAWARE	MANCHESTER*	EAT DRINK	71	\$243,907

**Retail Sales Tax By County and Selected Cities By Business Class
Fiscal Year 2000, ending March 31, 2000**

County	Town	Class	# of Bus	Computed Tax
DELAWARE	MANCHESTER*	SPECIALTY	192	\$207,895
DELAWARE	MANCHESTER*	SERVICES	401	\$376,587
DELAWARE	MANCHESTER*	WHOLESALE	88	\$386,641
DELAWARE	MANCHESTER*	MISC.	158	\$350,569
DELAWARE	MANCHESTER*	* TOTAL *	1,126	\$3,575,383
DELAWARE	OTHER	UTIL/TRANS	67	\$93,881
DELAWARE	OTHER	BLDG. MTL.	46	\$185,316
DELAWARE	OTHER	GEN. MDSE.	40	\$128,478
DELAWARE	OTHER	FOOD	23	\$38,775
DELAWARE	OTHER	MOTOR VEH.	40	\$55,315
DELAWARE	OTHER	APPAREL		
DELAWARE	OTHER	HOME FURN.		
DELAWARE	OTHER	EAT DRINK	75	\$90,611
DELAWARE	OTHER	SPECIALTY	222	\$177,151
DELAWARE	OTHER	SERVICES	426	\$196,393
DELAWARE	OTHER	WHOLESALE	141	\$70,154
DELAWARE	OTHER	MISC.	199	\$327,151
DELAWARE	OTHER	* TOTAL *	1,279	\$1,363,225
DELAWARE	COUNTY TOTAL	UTIL/TRANS	105	\$663,598
DELAWARE	COUNTY TOTAL	BLDG. MTL.	67	\$517,351
DELAWARE	COUNTY TOTAL	GEN. MDSE.	70	\$895,122
DELAWARE	COUNTY TOTAL	FOOD	23	\$38,775
DELAWARE	COUNTY TOTAL	MOTOR VEH.	104	\$250,989
DELAWARE	COUNTY TOTAL	APPAREL	29	\$95,416
DELAWARE	COUNTY TOTAL	HOME FURN.	34	\$50,298
DELAWARE	COUNTY TOTAL	EAT DRINK	146	\$334,518
DELAWARE	COUNTY TOTAL	SPECIALTY	414	\$385,046
DELAWARE	COUNTY TOTAL	SERVICES	827	\$572,980
DELAWARE	COUNTY TOTAL	WHOLESALE	229	\$456,795
DELAWARE	COUNTY TOTAL	MISC.	357	\$677,720
DELAWARE	COUNTY TOTAL	* TOTAL *	2,405	\$4,938,608
DES MOINES	BURLINGTON*	UTIL/TRANS	75	\$697,884
DES MOINES	BURLINGTON*	BLDG. MTL.	44	\$2,507,546
DES MOINES	BURLINGTON*	GEN. MDSE.	83	\$1,812,731
DES MOINES	BURLINGTON*	FOOD	70	\$774,896
DES MOINES	BURLINGTON*	MOTOR VEH.	143	\$497,171
DES MOINES	BURLINGTON*	APPAREL	68	\$186,848
DES MOINES	BURLINGTON*	HOME FURN.	128	\$602,846
DES MOINES	BURLINGTON*	EAT DRINK	353	\$1,986,765
DES MOINES	BURLINGTON*	SPECIALTY	685	\$1,028,626
DES MOINES	BURLINGTON*	SERVICES	1,097	\$1,677,338
DES MOINES	BURLINGTON*	WHOLESALE	182	\$1,111,980
DES MOINES	BURLINGTON*	MISC.	397	\$650,659
DES MOINES	BURLINGTON*	* TOTAL *	3,325	\$13,535,290
DES MOINES	WEST BURLINGTON	UTIL/TRANS	23	\$56,017
DES MOINES	WEST BURLINGTON	BLDG. MTL.	25	\$274,629
DES MOINES	WEST BURLINGTON	GEN. MDSE.	32	\$3,871,555
DES MOINES	WEST BURLINGTON	FOOD		
DES MOINES	WEST BURLINGTON	MOTOR VEH.	44	\$435,891
DES MOINES	WEST BURLINGTON	APPAREL	40	\$258,262
DES MOINES	WEST BURLINGTON	HOME FURN.	39	\$382,584
DES MOINES	WEST BURLINGTON	EAT DRINK	56	\$158,227
DES MOINES	WEST BURLINGTON	SPECIALTY	144	\$693,673
DES MOINES	WEST BURLINGTON	SERVICES	214	\$429,258
DES MOINES	WEST BURLINGTON	WHOLESALE	54	\$565,978

Retail Sales Tax By County and Selected Cities By Business Class
Fiscal Year 2000, ending March 31, 2000

County	Town	Class	# of Bus	Computed Tax
DES MOINES	WEST BURLINGTON	MISC.	89	\$532,232
DES MOINES	WEST BURLINGTON	* TOTAL *	760	\$7,658,306
DES MOINES	OTHER	UTIL/TRANS	45	\$140,737
DES MOINES	OTHER	BLDG. MTL.		
DES MOINES	OTHER	GEN. MDSE.		
DES MOINES	OTHER	FOOD		
DES MOINES	OTHER	MOTOR VEH.	31	\$134,050
DES MOINES	OTHER	APPAREL		
DES MOINES	OTHER	HOME FURN.		
DES MOINES	OTHER	EAT DRINK	40	\$28,084
DES MOINES	OTHER	SPECIALTY	166	\$63,491
DES MOINES	OTHER	SERVICES	254	\$110,629
DES MOINES	OTHER	WHOLESALE	100	\$414,655
DES MOINES	OTHER	MISC.	272	\$400,021
DES MOINES	OTHER	* TOTAL *	908	\$1,291,667
DES MOINES	COUNTY TOTAL	UTIL/TRANS	143	\$894,638
DES MOINES	COUNTY TOTAL	BLDG. MTL.	69	\$2,782,175
DES MOINES	COUNTY TOTAL	GEN. MDSE.	115	\$5,684,286
DES MOINES	COUNTY TOTAL	FOOD	70	\$774,896
DES MOINES	COUNTY TOTAL	MOTOR VEH.	218	\$1,067,112
DES MOINES	COUNTY TOTAL	APPAREL	108	\$445,110
DES MOINES	COUNTY TOTAL	HOME FURN.	167	\$985,430
DES MOINES	COUNTY TOTAL	EAT DRINK	449	\$2,173,076
DES MOINES	COUNTY TOTAL	SPECIALTY	995	\$1,785,790
DES MOINES	COUNTY TOTAL	SERVICES	1,565	\$2,217,225
DES MOINES	COUNTY TOTAL	WHOLESALE	336	\$2,092,613
DES MOINES	COUNTY TOTAL	MISC.	758	\$1,582,912
DES MOINES	COUNTY TOTAL	* TOTAL *	4,993	\$22,485,263
DICKINSON	SPIRIT LAKE*	UTIL/TRANS	51	\$784,696
DICKINSON	SPIRIT LAKE*	BLDG. MTL.	33	\$320,753
DICKINSON	SPIRIT LAKE*	GEN. MDSE.	28	\$1,607,527
DICKINSON	SPIRIT LAKE*	FOOD		
DICKINSON	SPIRIT LAKE*	MOTOR VEH.	50	\$566,508
DICKINSON	SPIRIT LAKE*	APPAREL		
DICKINSON	SPIRIT LAKE*	HOME FURN.	53	\$176,588
DICKINSON	SPIRIT LAKE*	EAT DRINK	93	\$422,475
DICKINSON	SPIRIT LAKE*	SPECIALTY	336	\$545,729
DICKINSON	SPIRIT LAKE*	SERVICES	467	\$484,525
DICKINSON	SPIRIT LAKE*	WHOLESALE	51	\$100,238
DICKINSON	SPIRIT LAKE*	MISC.	259	\$616,689
DICKINSON	SPIRIT LAKE*	* TOTAL *	1,421	\$5,625,728
DICKINSON	OTHER	UTIL/TRANS	170	\$497,447
DICKINSON	OTHER	BLDG. MTL.	47	\$75,997
DICKINSON	OTHER	GEN. MDSE.	26	\$171,037
DICKINSON	OTHER	FOOD		
DICKINSON	OTHER	MOTOR VEH.	73	\$985,785
DICKINSON	OTHER	APPAREL	70	\$93,239
DICKINSON	OTHER	HOME FURN.	44	\$53,723
DICKINSON	OTHER	EAT DRINK	242	\$914,133
DICKINSON	OTHER	SPECIALTY	475	\$293,220
DICKINSON	OTHER	SERVICES	497	\$903,700
DICKINSON	OTHER	WHOLESALE	113	\$211,572
DICKINSON	OTHER	MISC.	361	\$566,095
DICKINSON	OTHER	* TOTAL *	2,118	\$4,765,948
DICKINSON	COUNTY TOTAL	UTIL/TRANS	221	\$1,282,143

**Retail Sales Tax By County and Selected Cities By Business Class
Fiscal Year 2000, ending March 31, 2000**

County	Town	Class	# of Bus	Computed Tax
DICKINSON	COUNTY TOTAL	BLDG. MTL.	80	\$396,750
DICKINSON	COUNTY TOTAL	GEN. MDSE.	54	\$1,778,564
DICKINSON	COUNTY TOTAL	FOOD		
DICKINSON	COUNTY TOTAL	MOTOR VEH.	123	\$1,552,293
DICKINSON	COUNTY TOTAL	APPAREL	70	\$93,239
DICKINSON	COUNTY TOTAL	HOME FURN.	97	\$230,311
DICKINSON	COUNTY TOTAL	EAT DRINK	335	\$1,336,608
DICKINSON	COUNTY TOTAL	SPECIALTY	811	\$838,949
DICKINSON	COUNTY TOTAL	SERVICES	964	\$1,388,225
DICKINSON	COUNTY TOTAL	WHOLESALE	164	\$311,810
DICKINSON	COUNTY TOTAL	MISC.	620	\$1,182,784
DICKINSON	COUNTY TOTAL	* TOTAL *	3,539	\$10,391,676
DUBUQUE	DUBUQUE*	UTIL/TRANS	162	\$4,844,636
DUBUQUE	DUBUQUE*	BLDG. MTL.	179	\$4,647,234
DUBUQUE	DUBUQUE*	GEN. MDSE.	161	\$8,156,766
DUBUQUE	DUBUQUE*	FOOD	172	\$1,660,489
DUBUQUE	DUBUQUE*	MOTOR VEH.	280	\$1,824,700
DUBUQUE	DUBUQUE*	APPAREL	183	\$945,971
DUBUQUE	DUBUQUE*	HOME FURN.	296	\$1,559,948
DUBUQUE	DUBUQUE*	EAT DRINK	748	\$3,613,763
DUBUQUE	DUBUQUE*	SPECIALTY	1,529	\$2,921,905
DUBUQUE	DUBUQUE*	SERVICES	2,518	\$4,922,452
DUBUQUE	DUBUQUE*	WHOLESALE	508	\$3,384,549
DUBUQUE	DUBUQUE*	MISC.	806	\$1,463,368
DUBUQUE	DUBUQUE*	* TOTAL *	7,542	\$39,945,781
DUBUQUE	DYERSVILLE	UTIL/TRANS	32	\$465,786
DUBUQUE	DYERSVILLE	BLDG. MTL.		
DUBUQUE	DYERSVILLE	GEN. MDSE.	30	\$253,852
DUBUQUE	DYERSVILLE	FOOD		
DUBUQUE	DYERSVILLE	MOTOR VEH.		
DUBUQUE	DYERSVILLE	APPAREL		
DUBUQUE	DYERSVILLE	HOME FURN.	22	\$88,116
DUBUQUE	DYERSVILLE	EAT DRINK	70	\$308,297
DUBUQUE	DYERSVILLE	SPECIALTY	143	\$206,989
DUBUQUE	DYERSVILLE	SERVICES	248	\$376,690
DUBUQUE	DYERSVILLE	WHOLESALE	50	\$205,602
DUBUQUE	DYERSVILLE	MISC.	166	\$1,209,823
DUBUQUE	DYERSVILLE	* TOTAL *	761	\$3,115,155
DUBUQUE	OTHER	UTIL/TRANS	111	\$226,013
DUBUQUE	OTHER	BLDG. MTL.	51	\$467,913
DUBUQUE	OTHER	GEN. MDSE.	45	\$156,965
DUBUQUE	OTHER	FOOD	40	\$57,151
DUBUQUE	OTHER	MOTOR VEH.	95	\$737,252
DUBUQUE	OTHER	APPAREL		
DUBUQUE	OTHER	HOME FURN.	47	\$97,894
DUBUQUE	OTHER	EAT DRINK	155	\$223,675
DUBUQUE	OTHER	SPECIALTY	257	\$112,974
DUBUQUE	OTHER	SERVICES	579	\$377,381
DUBUQUE	OTHER	WHOLESALE	241	\$418,779
DUBUQUE	OTHER	MISC.	457	\$249,941
DUBUQUE	OTHER	* TOTAL *	2,078	\$3,125,938
DUBUQUE	COUNTY TOTAL	UTIL/TRANS	305	\$5,536,435
DUBUQUE	COUNTY TOTAL	BLDG. MTL.	230	\$5,115,147
DUBUQUE	COUNTY TOTAL	GEN. MDSE.	236	\$8,567,583
DUBUQUE	COUNTY TOTAL	FOOD	212	\$1,717,640
DUBUQUE	COUNTY TOTAL	MOTOR VEH.	375	\$2,561,952

**Retail Sales Tax By County and Selected Cities By Business Class
Fiscal Year 2000, ending March 31, 2000**

County	Town	Class	# of Bus	Computed Tax
DUBUQUE	COUNTY TOTAL	APPAREL	183	\$945,971
DUBUQUE	COUNTY TOTAL	HOME FURN.	365	\$1,745,958
DUBUQUE	COUNTY TOTAL	EAT DRINK	973	\$4,145,735
DUBUQUE	COUNTY TOTAL	SPECIALTY	1,929	\$3,241,868
DUBUQUE	COUNTY TOTAL	SERVICES	3,345	\$5,676,523
DUBUQUE	COUNTY TOTAL	WHOLESALE	799	\$4,008,930
DUBUQUE	COUNTY TOTAL	MISC.	1,429	\$2,923,132
DUBUQUE	COUNTY TOTAL	* TOTAL *	10,381	\$46,186,874
EMMET	ESTHERVILLE*	UTIL/TRANS	44	\$1,303,191
EMMET	ESTHERVILLE*	BLDG. MTL.	24	\$181,838
EMMET	ESTHERVILLE*	GEN. MDSE.	37	\$349,893
EMMET	ESTHERVILLE*	FOOD		
EMMET	ESTHERVILLE*	MOTOR VEH.	56	\$296,564
EMMET	ESTHERVILLE*	APPAREL		
EMMET	ESTHERVILLE*	HOME FURN.	29	\$73,952
EMMET	ESTHERVILLE*	EAT DRINK	66	\$250,324
EMMET	ESTHERVILLE*	SPECIALTY	248	\$270,670
EMMET	ESTHERVILLE*	SERVICES	299	\$281,499
EMMET	ESTHERVILLE*	WHOLESALE	77	\$243,468
EMMET	ESTHERVILLE*	MISC.	186	\$554,678
EMMET	ESTHERVILLE*	* TOTAL *	1,066	\$3,806,077
EMMET	OTHER	UTIL/TRANS	39	\$169,638
EMMET	OTHER	BLDG. MTL.		
EMMET	OTHER	GEN. MDSE.		
EMMET	OTHER	FOOD		
EMMET	OTHER	MOTOR VEH.	33	\$14,709
EMMET	OTHER	APPAREL		
EMMET	OTHER	HOME FURN.		
EMMET	OTHER	EAT DRINK	44	\$42,438
EMMET	OTHER	SPECIALTY	77	\$25,084
EMMET	OTHER	SERVICES	123	\$70,451
EMMET	OTHER	WHOLESALE	59	\$45,903
EMMET	OTHER	MISC.	168	\$200,266
EMMET	OTHER	* TOTAL *	543	\$568,489
EMMET	COUNTY TOTAL	UTIL/TRANS	83	\$1,472,829
EMMET	COUNTY TOTAL	BLDG. MTL.	24	\$181,838
EMMET	COUNTY TOTAL	GEN. MDSE.	37	\$349,893
EMMET	COUNTY TOTAL	FOOD		
EMMET	COUNTY TOTAL	MOTOR VEH.	89	\$311,273
EMMET	COUNTY TOTAL	APPAREL		
EMMET	COUNTY TOTAL	HOME FURN.	29	\$73,952
EMMET	COUNTY TOTAL	EAT DRINK	110	\$292,762
EMMET	COUNTY TOTAL	SPECIALTY	325	\$295,754
EMMET	COUNTY TOTAL	SERVICES	422	\$351,950
EMMET	COUNTY TOTAL	WHOLESALE	136	\$289,371
EMMET	COUNTY TOTAL	MISC.	354	\$754,944
EMMET	COUNTY TOTAL	* TOTAL *	1,609	\$4,374,566
FAYETTE	OELWEIN	UTIL/TRANS		
FAYETTE	OELWEIN	BLDG. MTL.		
FAYETTE	OELWEIN	GEN. MDSE.		
FAYETTE	OELWEIN	FOOD		
FAYETTE	OELWEIN	MOTOR VEH.	46	\$166,090
FAYETTE	OELWEIN	APPAREL	25	\$51,906

**Retail Sales Tax By County and Selected Cities By Business Class
Fiscal Year 2000, ending March 31, 2000**

County	Town	Class	# of Bus	Computed Tax
FAYETTE	OELWEIN	HOME FURN.	40	\$100,175
FAYETTE	OELWEIN	EAT DRINK	98	\$360,503
FAYETTE	OELWEIN	SPECIALTY	228	\$199,175
FAYETTE	OELWEIN	SERVICES	325	\$548,657
FAYETTE	OELWEIN	WHOLESALE	56	\$263,128
FAYETTE	OELWEIN	MISC.	210	\$1,193,875
FAYETTE	OELWEIN	* TOTAL *	1,028	\$2,883,509
FAYETTE	WEST UNION*	UTIL/TRANS	25	\$337,616
FAYETTE	WEST UNION*	BLDG. MTL.		
FAYETTE	WEST UNION*	GEN. MDSE.		
FAYETTE	WEST UNION*	FOOD		
FAYETTE	WEST UNION*	MOTOR VEH.	46	\$151,791
FAYETTE	WEST UNION*	APPAREL		
FAYETTE	WEST UNION*	HOME FURN.	27	\$106,268
FAYETTE	WEST UNION*	EAT DRINK	57	\$133,664
FAYETTE	WEST UNION*	SPECIALTY	115	\$78,881
FAYETTE	WEST UNION*	SERVICES	172	\$130,985
FAYETTE	WEST UNION*	WHOLESALE	47	\$156,482
FAYETTE	WEST UNION*	MISC.	139	\$614,708
FAYETTE	WEST UNION*	* TOTAL *	628	\$1,710,395
FAYETTE	OTHER	UTIL/TRANS	78	\$78,095
FAYETTE	OTHER	BLDG. MTL.	57	\$123,832
FAYETTE	OTHER	GEN. MDSE.	42	\$475,185
FAYETTE	OTHER	FOOD		
FAYETTE	OTHER	MOTOR VEH.	55	\$135,709
FAYETTE	OTHER	APPAREL		
FAYETTE	OTHER	HOME FURN.		
FAYETTE	OTHER	EAT DRINK	116	\$136,745
FAYETTE	OTHER	SPECIALTY	241	\$98,170
FAYETTE	OTHER	SERVICES	522	\$305,749
FAYETTE	OTHER	WHOLESALE	139	\$254,901
FAYETTE	OTHER	MISC.	276	\$175,503
FAYETTE	OTHER	* TOTAL *	1,526	\$1,783,889
FAYETTE	COUNTY TOTAL	UTIL/TRANS	103	\$415,711
FAYETTE	COUNTY TOTAL	BLDG. MTL.	57	\$123,832
FAYETTE	COUNTY TOTAL	GEN. MDSE.	42	\$475,185
FAYETTE	COUNTY TOTAL	FOOD		
FAYETTE	COUNTY TOTAL	MOTOR VEH.	147	\$453,590
FAYETTE	COUNTY TOTAL	APPAREL	25	\$51,906
FAYETTE	COUNTY TOTAL	HOME FURN.	67	\$206,443
FAYETTE	COUNTY TOTAL	EAT DRINK	271	\$630,912
FAYETTE	COUNTY TOTAL	SPECIALTY	584	\$376,226
FAYETTE	COUNTY TOTAL	SERVICES	1,019	\$985,391
FAYETTE	COUNTY TOTAL	WHOLESALE	242	\$674,511
FAYETTE	COUNTY TOTAL	MISC.	625	\$1,984,086
FAYETTE	COUNTY TOTAL	* TOTAL *	3,182	\$6,377,793
FLOYD	CHARLES CITY*	UTIL/TRANS	51	\$580,746
FLOYD	CHARLES CITY*	BLDG. MTL.	29	\$266,686
FLOYD	CHARLES CITY*	GEN. MDSE.	32	\$900,541
FLOYD	CHARLES CITY*	FOOD	20	\$379,042
FLOYD	CHARLES CITY*	MOTOR VEH.	69	\$261,816
FLOYD	CHARLES CITY*	APPAREL	36	\$72,090
FLOYD	CHARLES CITY*	HOME FURN.	46	\$115,037
FLOYD	CHARLES CITY*	EAT DRINK	105	\$404,772
FLOYD	CHARLES CITY*	SPECIALTY	300	\$215,843

**Retail Sales Tax By County and Selected Cities By Business Class
Fiscal Year 2000, ending March 31, 2000**

County	Town	Class	# of Bus	Computed Tax
FLOYD	CHARLES CITY*	SERVICES	498	\$454,725
FLOYD	CHARLES CITY*	WHOLESALE	100	\$515,395
FLOYD	CHARLES CITY*	MISC.	155	\$278,807
FLOYD	CHARLES CITY*	* TOTAL *	1,441	\$4,445,500
FLOYD	OTHER	UTIL/TRANS	51	\$57,963
FLOYD	OTHER	BLDG. MTL.		
FLOYD	OTHER	GEN. MDSE.	20	\$83,010
FLOYD	OTHER	FOOD		
FLOYD	OTHER	MOTOR VEH.	30	\$54,765
FLOYD	OTHER	APPAREL		
FLOYD	OTHER	HOME FURN.		
FLOYD	OTHER	EAT DRINK	62	\$69,679
FLOYD	OTHER	SPECIALTY	192	\$28,521
FLOYD	OTHER	SERVICES	308	\$172,904
FLOYD	OTHER	WHOLESALE	87	\$53,159
FLOYD	OTHER	MISC.	232	\$166,905
FLOYD	OTHER	* TOTAL *	982	\$686,906
FLOYD	COUNTY TOTAL	UTIL/TRANS	102	\$638,709
FLOYD	COUNTY TOTAL	BLDG. MTL.	29	\$266,686
FLOYD	COUNTY TOTAL	GEN. MDSE.	52	\$983,551
FLOYD	COUNTY TOTAL	FOOD	20	\$379,042
FLOYD	COUNTY TOTAL	MOTOR VEH.	99	\$316,581
FLOYD	COUNTY TOTAL	APPAREL	36	\$72,090
FLOYD	COUNTY TOTAL	HOME FURN.	46	\$115,037
FLOYD	COUNTY TOTAL	EAT DRINK	167	\$474,451
FLOYD	COUNTY TOTAL	SPECIALTY	492	\$244,364
FLOYD	COUNTY TOTAL	SERVICES	806	\$627,629
FLOYD	COUNTY TOTAL	WHOLESALE	187	\$568,554
FLOYD	COUNTY TOTAL	MISC.	387	\$445,712
FLOYD	COUNTY TOTAL	* TOTAL *	2,423	\$5,132,406
FRANKLIN	HAMPTON*	UTIL/TRANS	32	\$512,592
FRANKLIN	HAMPTON*	BLDG. MTL.		
FRANKLIN	HAMPTON*	GEN. MDSE.	25	\$174,297
FRANKLIN	HAMPTON*	FOOD	22	\$133,226
FRANKLIN	HAMPTON*	MOTOR VEH.	54	\$106,094
FRANKLIN	HAMPTON*	APPAREL		
FRANKLIN	HAMPTON*	HOME FURN.	23	\$15,862
FRANKLIN	HAMPTON*	EAT DRINK	52	\$159,439
FRANKLIN	HAMPTON*	SPECIALTY	160	\$103,821
FRANKLIN	HAMPTON*	SERVICES	290	\$278,946
FRANKLIN	HAMPTON*	WHOLESALE	63	\$219,461
FRANKLIN	HAMPTON*	MISC.	188	\$336,513
FRANKLIN	HAMPTON*	* TOTAL *	909	\$2,040,251
FRANKLIN	OTHER	UTIL/TRANS	50	\$23,676
FRANKLIN	OTHER	BLDG. MTL.	23	\$13,283
FRANKLIN	OTHER	GEN. MDSE.	26	\$57,714
FRANKLIN	OTHER	FOOD	20	\$20,599
FRANKLIN	OTHER	MOTOR VEH.	29	\$67,683
FRANKLIN	OTHER	APPAREL		
FRANKLIN	OTHER	HOME FURN.		
FRANKLIN	OTHER	EAT DRINK	39	\$33,817
FRANKLIN	OTHER	SPECIALTY	150	\$56,037
FRANKLIN	OTHER	SERVICES	225	\$108,739
FRANKLIN	OTHER	WHOLESALE	106	\$76,762
FRANKLIN	OTHER	MISC.	155	\$140,863

**Retail Sales Tax By County and Selected Cities By Business Class
Fiscal Year 2000, ending March 31, 2000**

County	Town	Class	# of Bus	Computed Tax
FRANKLIN	OTHER	* TOTAL *	823	\$599,173
FRANKLIN	COUNTY TOTAL	UTIL/TRANS	82	\$536,268
FRANKLIN	COUNTY TOTAL	BLDG. MTL.	23	\$13,283
FRANKLIN	COUNTY TOTAL	GEN. MDSE.	51	\$232,011
FRANKLIN	COUNTY TOTAL	FOOD	42	\$153,825
FRANKLIN	COUNTY TOTAL	MOTOR VEH.	83	\$173,777
FRANKLIN	COUNTY TOTAL	APPAREL		
FRANKLIN	COUNTY TOTAL	HOME FURN.	23	\$15,862
FRANKLIN	COUNTY TOTAL	EAT DRINK	91	\$193,256
FRANKLIN	COUNTY TOTAL	SPECIALTY	310	\$159,858
FRANKLIN	COUNTY TOTAL	SERVICES	515	\$387,685
FRANKLIN	COUNTY TOTAL	WHOLESALE	169	\$296,223
FRANKLIN	COUNTY TOTAL	MISC.	343	\$477,376
FRANKLIN	COUNTY TOTAL	* TOTAL *	1,732	\$2,639,424
FREMONT	COUNTY TOTAL	UTIL/TRANS	79	\$372,782
FREMONT	COUNTY TOTAL	BLDG. MTL.	36	\$119,759
FREMONT	COUNTY TOTAL	GEN. MDSE.	24	\$962,725
FREMONT	COUNTY TOTAL	FOOD		
FREMONT	COUNTY TOTAL	MOTOR VEH.	64	\$115,517
FREMONT	COUNTY TOTAL	APPAREL		
FREMONT	COUNTY TOTAL	HOME FURN.		
FREMONT	COUNTY TOTAL	EAT DRINK	83	\$176,442
FREMONT	COUNTY TOTAL	SPECIALTY	164	\$102,786
FREMONT	COUNTY TOTAL	SERVICES	367	\$235,789
FREMONT	COUNTY TOTAL	WHOLESALE	93	\$73,481
FREMONT	COUNTY TOTAL	MISC.	190	\$321,810
FREMONT	COUNTY TOTAL	* TOTAL *	1,100	\$2,481,091
GREENE	JEFFERSON*	UTIL/TRANS	22	\$1,021,870
GREENE	JEFFERSON*	BLDG. MTL.	23	\$178,321
GREENE	JEFFERSON*	GEN. MDSE.	31	\$237,889
GREENE	JEFFERSON*	FOOD		
GREENE	JEFFERSON*	MOTOR VEH.	24	\$119,062
GREENE	JEFFERSON*	APPAREL		
GREENE	JEFFERSON*	HOME FURN.	29	\$35,559
GREENE	JEFFERSON*	EAT DRINK	57	\$154,805
GREENE	JEFFERSON*	SPECIALTY	157	\$159,639
GREENE	JEFFERSON*	SERVICES	278	\$232,846
GREENE	JEFFERSON*	WHOLESALE	52	\$134,613
GREENE	JEFFERSON*	MISC.	127	\$261,875
GREENE	JEFFERSON*	* TOTAL *	800	\$2,536,479
GREENE	OTHER	UTIL/TRANS	49	\$86,756
GREENE	OTHER	BLDG. MTL.		
GREENE	OTHER	GEN. MDSE.		
GREENE	OTHER	FOOD		
GREENE	OTHER	MOTOR VEH.	21	\$9,078
GREENE	OTHER	APPAREL		
GREENE	OTHER	HOME FURN.		
GREENE	OTHER	EAT DRINK	20	\$13,405
GREENE	OTHER	SPECIALTY	94	\$6,468
GREENE	OTHER	SERVICES	227	\$112,332
GREENE	OTHER	WHOLESALE	93	\$179,200
GREENE	OTHER	MISC.	133	\$174,710
GREENE	OTHER	* TOTAL *	637	\$581,949
GREENE	COUNTY TOTAL	UTIL/TRANS	71	\$1,108,626

**Retail Sales Tax By County and Selected Cities By Business Class
Fiscal Year 2000, ending March 31, 2000**

County	Town	Class	# of Bus	Computed Tax
GREENE	COUNTY TOTAL	BLDG. MTL.	23	\$178,321
GREENE	COUNTY TOTAL	GEN. MDSE.	31	\$237,889
GREENE	COUNTY TOTAL	FOOD		
GREENE	COUNTY TOTAL	MOTOR VEH.	45	\$128,140
GREENE	COUNTY TOTAL	APPAREL		
GREENE	COUNTY TOTAL	HOME FURN.	29	\$35,559
GREENE	COUNTY TOTAL	EAT DRINK	77	\$168,210
GREENE	COUNTY TOTAL	SPECIALTY	251	\$166,107
GREENE	COUNTY TOTAL	SERVICES	505	\$345,178
GREENE	COUNTY TOTAL	WHOLESALE	145	\$313,813
GREENE	COUNTY TOTAL	MISC.	260	\$436,585
GREENE	COUNTY TOTAL	* TOTAL *	1,437	\$3,118,428
GRUNDY	GRUNDY CENTER*	UTIL/TRANS	28	\$422,852
GRUNDY	GRUNDY CENTER*	BLDG. MTL.		
GRUNDY	GRUNDY CENTER*	GEN. MDSE.		
GRUNDY	GRUNDY CENTER*	FOOD		
GRUNDY	GRUNDY CENTER*	MOTOR VEH.	48	\$115,314
GRUNDY	GRUNDY CENTER*	APPAREL		
GRUNDY	GRUNDY CENTER*	HOME FURN.	20	\$118,877
GRUNDY	GRUNDY CENTER*	EAT DRINK	34	\$50,572
GRUNDY	GRUNDY CENTER*	SPECIALTY	97	\$69,013
GRUNDY	GRUNDY CENTER*	SERVICES	150	\$126,792
GRUNDY	GRUNDY CENTER*	WHOLESALE	33	\$125,194
GRUNDY	GRUNDY CENTER*	MISC.	99	\$215,822
GRUNDY	GRUNDY CENTER*	* TOTAL *	509	\$1,244,436
GRUNDY	OTHER	UTIL/TRANS	86	\$209,490
GRUNDY	OTHER	BLDG. MTL.	33	\$239,260
GRUNDY	OTHER	GEN. MDSE.	35	\$144,365
GRUNDY	OTHER	FOOD	20	\$49,480
GRUNDY	OTHER	MOTOR VEH.	55	\$87,201
GRUNDY	OTHER	APPAREL		
GRUNDY	OTHER	HOME FURN.		
GRUNDY	OTHER	EAT DRINK	78	\$127,588
GRUNDY	OTHER	SPECIALTY	257	\$69,269
GRUNDY	OTHER	SERVICES	386	\$229,122
GRUNDY	OTHER	WHOLESALE	88	\$162,818
GRUNDY	OTHER	MISC.	216	\$147,431
GRUNDY	OTHER	* TOTAL *	1,254	\$1,466,024
GRUNDY	COUNTY TOTAL	UTIL/TRANS	114	\$632,342
GRUNDY	COUNTY TOTAL	BLDG. MTL.	33	\$239,260
GRUNDY	COUNTY TOTAL	GEN. MDSE.	35	\$144,365
GRUNDY	COUNTY TOTAL	FOOD	20	\$49,480
GRUNDY	COUNTY TOTAL	MOTOR VEH.	103	\$202,515
GRUNDY	COUNTY TOTAL	APPAREL		
GRUNDY	COUNTY TOTAL	HOME FURN.	20	\$118,877
GRUNDY	COUNTY TOTAL	EAT DRINK	112	\$178,160
GRUNDY	COUNTY TOTAL	SPECIALTY	354	\$138,282
GRUNDY	COUNTY TOTAL	SERVICES	536	\$355,914
GRUNDY	COUNTY TOTAL	WHOLESALE	121	\$288,012
GRUNDY	COUNTY TOTAL	MISC.	315	\$363,253
GRUNDY	COUNTY TOTAL	* TOTAL *	1,763	\$2,710,460
GUTHRIE	COUNTY TOTAL	UTIL/TRANS	134	\$844,160
GUTHRIE	COUNTY TOTAL	BLDG. MTL.	37	\$240,443
GUTHRIE	COUNTY TOTAL	GEN. MDSE.	42	\$187,621

Retail Sales Tax By County and Selected Cities By Business Class
Fiscal Year 2000, ending March 31, 2000

County	Town	Class	# of Bus	Computed Tax
GUTHRIE	COUNTY TOTAL	FOOD	25	\$180,905
GUTHRIE	COUNTY TOTAL	MOTOR VEH.	63	\$127,868
GUTHRIE	COUNTY TOTAL	APPAREL		
GUTHRIE	COUNTY TOTAL	HOME FURN.	36	\$66,146
GUTHRIE	COUNTY TOTAL	EAT DRINK	110	\$215,459
GUTHRIE	COUNTY TOTAL	SPECIALTY	321	\$289,606
GUTHRIE	COUNTY TOTAL	SERVICES	432	\$212,109
GUTHRIE	COUNTY TOTAL	WHOLESALE	102	\$150,428
GUTHRIE	COUNTY TOTAL	MISC.	313	\$184,972
GUTHRIE	COUNTY TOTAL	* TOTAL *	1,615	\$2,699,717
HAMILTON	WEBSTER CITY*	UTIL/TRANS	40	\$615,433
HAMILTON	WEBSTER CITY*	BLDG. MTL.	28	\$237,430
HAMILTON	WEBSTER CITY*	GEN. MDSE.	47	\$415,487
HAMILTON	WEBSTER CITY*	FOOD	21	\$232,288
HAMILTON	WEBSTER CITY*	MOTOR VEH.	56	\$228,499
HAMILTON	WEBSTER CITY*	APPAREL		
HAMILTON	WEBSTER CITY*	HOME FURN.	24	\$55,710
HAMILTON	WEBSTER CITY*	EAT DRINK	75	\$322,365
HAMILTON	WEBSTER CITY*	SPECIALTY	265	\$235,349
HAMILTON	WEBSTER CITY*	SERVICES	388	\$362,776
HAMILTON	WEBSTER CITY*	WHOLESALE	71	\$150,828
HAMILTON	WEBSTER CITY*	MISC.	192	\$314,301
HAMILTON	WEBSTER CITY*	* TOTAL *	1,207	\$3,170,466
HAMILTON	OTHER	UTIL/TRANS	80	\$292,716
HAMILTON	OTHER	BLDG. MTL.	30	\$88,837
HAMILTON	OTHER	GEN. MDSE.	25	\$97,437
HAMILTON	OTHER	FOOD		
HAMILTON	OTHER	MOTOR VEH.	35	\$114,653
HAMILTON	OTHER	APPAREL		
HAMILTON	OTHER	HOME FURN.		
HAMILTON	OTHER	EAT DRINK	49	\$139,764
HAMILTON	OTHER	SPECIALTY	172	\$58,917
HAMILTON	OTHER	SERVICES	291	\$223,626
HAMILTON	OTHER	WHOLESALE	117	\$205,511
HAMILTON	OTHER	MISC.	184	\$90,934
HAMILTON	OTHER	* TOTAL *	983	\$1,312,395
HAMILTON	COUNTY TOTAL	UTIL/TRANS	120	\$908,149
HAMILTON	COUNTY TOTAL	BLDG. MTL.	58	\$326,267
HAMILTON	COUNTY TOTAL	GEN. MDSE.	72	\$512,924
HAMILTON	COUNTY TOTAL	FOOD	21	\$232,288
HAMILTON	COUNTY TOTAL	MOTOR VEH.	91	\$343,152
HAMILTON	COUNTY TOTAL	APPAREL		
HAMILTON	COUNTY TOTAL	HOME FURN.	24	\$55,710
HAMILTON	COUNTY TOTAL	EAT DRINK	124	\$462,129
HAMILTON	COUNTY TOTAL	SPECIALTY	437	\$294,266
HAMILTON	COUNTY TOTAL	SERVICES	679	\$586,402
HAMILTON	COUNTY TOTAL	WHOLESALE	188	\$356,339
HAMILTON	COUNTY TOTAL	MISC.	376	\$405,235
HAMILTON	COUNTY TOTAL	* TOTAL *	2,190	\$4,482,861
HANCOCK	GARNER*	UTIL/TRANS	24	\$410,280
HANCOCK	GARNER*	BLDG. MTL.		
HANCOCK	GARNER*	GEN. MDSE.		
HANCOCK	GARNER*	FOOD		
HANCOCK	GARNER*	MOTOR VEH.	21	\$29,125

**Retail Sales Tax By County and Selected Cities By Business Class
Fiscal Year 2000, ending March 31, 2000**

County	Town	Class	# of Bus	Computed Tax
HANCOCK	GARNER*	APPAREL		
HANCOCK	GARNER*	HOME FURN.		
HANCOCK	GARNER*	EAT DRINK	30	\$98,385
HANCOCK	GARNER*	SPECIALTY	122	\$121,115
HANCOCK	GARNER*	SERVICES	193	\$149,034
HANCOCK	GARNER*	WHOLESALE	57	\$138,023
HANCOCK	GARNER*	MISC.	107	\$444,948
HANCOCK	GARNER*	* TOTAL *	554	\$1,390,910
HANCOCK	OTHER	UTIL/TRANS	54	\$268,043
HANCOCK	OTHER	BLDG. MTL.	39	\$163,280
HANCOCK	OTHER	GEN. MDSE.		
HANCOCK	OTHER	FOOD	27	\$71,978
HANCOCK	OTHER	MOTOR VEH.	51	\$74,715
HANCOCK	OTHER	APPAREL		
HANCOCK	OTHER	HOME FURN.	25	\$47,806
HANCOCK	OTHER	EAT DRINK	74	\$132,014
HANCOCK	OTHER	SPECIALTY	222	\$108,254
HANCOCK	OTHER	SERVICES	379	\$210,511
HANCOCK	OTHER	WHOLESALE	114	\$91,041
HANCOCK	OTHER	MISC.	243	\$243,957
HANCOCK	OTHER	* TOTAL *	1,228	\$1,411,599
HANCOCK	COUNTY TOTAL	UTIL/TRANS	78	\$678,323
HANCOCK	COUNTY TOTAL	BLDG. MTL.	39	\$163,280
HANCOCK	COUNTY TOTAL	GEN. MDSE.		
HANCOCK	COUNTY TOTAL	FOOD	27	\$71,978
HANCOCK	COUNTY TOTAL	MOTOR VEH.	72	\$103,840
HANCOCK	COUNTY TOTAL	APPAREL		
HANCOCK	COUNTY TOTAL	HOME FURN.	25	\$47,806
HANCOCK	COUNTY TOTAL	EAT DRINK	104	\$230,399
HANCOCK	COUNTY TOTAL	SPECIALTY	344	\$229,369
HANCOCK	COUNTY TOTAL	SERVICES	572	\$359,545
HANCOCK	COUNTY TOTAL	WHOLESALE	171	\$229,064
HANCOCK	COUNTY TOTAL	MISC.	350	\$688,905
HANCOCK	COUNTY TOTAL	* TOTAL *	1,782	\$2,802,509
HARDIN	IOWA FALLS	UTIL/TRANS	29	\$535,089
HARDIN	IOWA FALLS	BLDG. MTL.	25	\$306,169
HARDIN	IOWA FALLS	GEN. MDSE.	24	\$962,296
HARDIN	IOWA FALLS	FOOD		
HARDIN	IOWA FALLS	MOTOR VEH.	52	\$203,571
HARDIN	IOWA FALLS	APPAREL	21	\$56,638
HARDIN	IOWA FALLS	HOME FURN.	39	\$113,803
HARDIN	IOWA FALLS	EAT DRINK	74	\$322,925
HARDIN	IOWA FALLS	SPECIALTY	233	\$233,013
HARDIN	IOWA FALLS	SERVICES	358	\$374,079
HARDIN	IOWA FALLS	WHOLESALE	102	\$422,212
HARDIN	IOWA FALLS	MISC.	211	\$1,487,472
HARDIN	IOWA FALLS	* TOTAL *	1,168	\$5,017,267
HARDIN	ELDORA*	UTIL/TRANS		
HARDIN	ELDORA*	BLDG. MTL.		
HARDIN	ELDORA*	GEN. MDSE.		
HARDIN	ELDORA*	FOOD		
HARDIN	ELDORA*	MOTOR VEH.		
HARDIN	ELDORA*	APPAREL		
HARDIN	ELDORA*	HOME FURN.		
HARDIN	ELDORA*	EAT DRINK	23	\$58,799

Retail Sales Tax By County and Selected Cities By Business Class
Fiscal Year 2000, ending March 31, 2000

County	Town	Class	# of Bus	Computed Tax
HARDIN	ELDORA*	SPECIALTY	124	\$66,404
HARDIN	ELDORA*	SERVICES	189	\$112,007
HARDIN	ELDORA*	WHOLESALE	38	\$132,110
HARDIN	ELDORA*	MISC.	195	\$688,877
HARDIN	ELDORA*	* TOTAL *	569	\$1,058,197
HARDIN	OTHER	UTIL/TRANS	89	\$243,771
HARDIN	OTHER	BLDG. MTL.		
HARDIN	OTHER	GEN. MDSE.	25	\$122,361
HARDIN	OTHER	FOOD		
HARDIN	OTHER	MOTOR VEH.	29	\$86,719
HARDIN	OTHER	APPAREL		
HARDIN	OTHER	HOME FURN.	36	\$40,071
HARDIN	OTHER	EAT DRINK	60	\$58,203
HARDIN	OTHER	SPECIALTY	261	\$121,575
HARDIN	OTHER	SERVICES	380	\$212,908
HARDIN	OTHER	WHOLESALE	94	\$177,808
HARDIN	OTHER	MISC.	266	\$344,281
HARDIN	OTHER	* TOTAL *	1,240	\$1,407,697
HARDIN	COUNTY TOTAL	UTIL/TRANS	118	\$778,860
HARDIN	COUNTY TOTAL	BLDG. MTL.	25	\$306,169
HARDIN	COUNTY TOTAL	GEN. MDSE.	49	\$1,084,657
HARDIN	COUNTY TOTAL	FOOD		
HARDIN	COUNTY TOTAL	MOTOR VEH.	81	\$290,290
HARDIN	COUNTY TOTAL	APPAREL	21	\$56,638
HARDIN	COUNTY TOTAL	HOME FURN.	75	\$153,874
HARDIN	COUNTY TOTAL	EAT DRINK	157	\$439,927
HARDIN	COUNTY TOTAL	SPECIALTY	618	\$420,992
HARDIN	COUNTY TOTAL	SERVICES	927	\$698,994
HARDIN	COUNTY TOTAL	WHOLESALE	234	\$732,130
HARDIN	COUNTY TOTAL	MISC.	672	\$2,520,630
HARDIN	COUNTY TOTAL	* TOTAL *	2,977	\$7,483,161
HARRISON	MISSOURI VALLEY	UTIL/TRANS	23	\$430,817
HARRISON	MISSOURI VALLEY	BLDG. MTL.		
HARRISON	MISSOURI VALLEY	GEN. MDSE.	25	\$129,449
HARRISON	MISSOURI VALLEY	FOOD		
HARRISON	MISSOURI VALLEY	MOTOR VEH.	35	\$198,444
HARRISON	MISSOURI VALLEY	APPAREL		
HARRISON	MISSOURI VALLEY	HOME FURN.		
HARRISON	MISSOURI VALLEY	EAT DRINK	60	\$387,185
HARRISON	MISSOURI VALLEY	SPECIALTY	85	\$68,044
HARRISON	MISSOURI VALLEY	SERVICES	182	\$154,111
HARRISON	MISSOURI VALLEY	WHOLESALE	33	\$92,088
HARRISON	MISSOURI VALLEY	MISC.	118	\$246,351
HARRISON	MISSOURI VALLEY	* TOTAL *	561	\$1,706,489
HARRISON	OTHER	UTIL/TRANS	67	\$282,111
HARRISON	OTHER	BLDG. MTL.	34	\$149,993
HARRISON	OTHER	GEN. MDSE.	20	\$72,594
HARRISON	OTHER	FOOD	36	\$106,234
HARRISON	OTHER	MOTOR VEH.	60	\$85,871
HARRISON	OTHER	APPAREL		
HARRISON	OTHER	HOME FURN.		
HARRISON	OTHER	EAT DRINK	105	\$117,287
HARRISON	OTHER	SPECIALTY	225	\$135,312
HARRISON	OTHER	SERVICES	328	\$172,508
HARRISON	OTHER	WHOLESALE	125	\$153,261

**Retail Sales Tax By County and Selected Cities By Business Class
Fiscal Year 2000, ending March 31, 2000**

County	Town	Class	# of Bus	Computed Tax
HARRISON	OTHER	MISC.	179	\$324,044
HARRISON	OTHER	* TOTAL *	1,179	\$1,599,215
HARRISON	COUNTY TOTAL	UTIL/TRANS	90	\$712,928
HARRISON	COUNTY TOTAL	BLDG. MTL.	34	\$149,993
HARRISON	COUNTY TOTAL	GEN. MDSE.	45	\$202,043
HARRISON	COUNTY TOTAL	FOOD	36	\$106,234
HARRISON	COUNTY TOTAL	MOTOR VEH.	95	\$284,315
HARRISON	COUNTY TOTAL	APPAREL		
HARRISON	COUNTY TOTAL	HOME FURN.		
HARRISON	COUNTY TOTAL	EAT DRINK	165	\$504,472
HARRISON	COUNTY TOTAL	SPECIALTY	310	\$203,356
HARRISON	COUNTY TOTAL	SERVICES	510	\$326,619
HARRISON	COUNTY TOTAL	WHOLESALE	158	\$245,349
HARRISON	COUNTY TOTAL	MISC.	297	\$570,395
HARRISON	COUNTY TOTAL	* TOTAL *	1,740	\$3,305,704
HENRY	MT PLEASANT*	UTIL/TRANS	37	\$769,909
HENRY	MT PLEASANT*	BLDG. MTL.		
HENRY	MT PLEASANT*	GEN. MDSE.	20	\$771,811
HENRY	MT PLEASANT*	FOOD	40	\$305,488
HENRY	MT PLEASANT*	MOTOR VEH.	67	\$236,181
HENRY	MT PLEASANT*	APPAREL		
HENRY	MT PLEASANT*	HOME FURN.	45	\$80,809
HENRY	MT PLEASANT*	EAT DRINK	90	\$506,580
HENRY	MT PLEASANT*	SPECIALTY	231	\$271,064
HENRY	MT PLEASANT*	SERVICES	450	\$517,693
HENRY	MT PLEASANT*	WHOLESALE	110	\$236,926
HENRY	MT PLEASANT*	MISC.	278	\$981,800
HENRY	MT PLEASANT*	* TOTAL *	1,368	\$4,678,261
HENRY	OTHER	UTIL/TRANS	48	\$162,508
HENRY	OTHER	BLDG. MTL.	25	\$99,891
HENRY	OTHER	GEN. MDSE.		
HENRY	OTHER	FOOD	20	\$31,977
HENRY	OTHER	MOTOR VEH.	79	\$185,787
HENRY	OTHER	APPAREL		
HENRY	OTHER	HOME FURN.	30	\$121,134
HENRY	OTHER	EAT DRINK	68	\$131,162
HENRY	OTHER	SPECIALTY	244	\$102,815
HENRY	OTHER	SERVICES	438	\$280,176
HENRY	OTHER	WHOLESALE	114	\$99,895
HENRY	OTHER	MISC.	257	\$299,627
HENRY	OTHER	* TOTAL *	1,323	\$1,514,972
HENRY	COUNTY TOTAL	UTIL/TRANS	85	\$932,417
HENRY	COUNTY TOTAL	BLDG. MTL.	25	\$99,891
HENRY	COUNTY TOTAL	GEN. MDSE.	20	\$771,811
HENRY	COUNTY TOTAL	FOOD	60	\$337,465
HENRY	COUNTY TOTAL	MOTOR VEH.	146	\$421,968
HENRY	COUNTY TOTAL	APPAREL		
HENRY	COUNTY TOTAL	HOME FURN.	75	\$201,943
HENRY	COUNTY TOTAL	EAT DRINK	158	\$637,742
HENRY	COUNTY TOTAL	SPECIALTY	475	\$373,879
HENRY	COUNTY TOTAL	SERVICES	888	\$797,869
HENRY	COUNTY TOTAL	WHOLESALE	224	\$336,821
HENRY	COUNTY TOTAL	MISC.	535	\$1,281,427
HENRY	COUNTY TOTAL	* TOTAL *	2,691	\$6,193,233

**Retail Sales Tax By County and Selected Cities By Business Class
Fiscal Year 2000, ending March 31, 2000**

County	Town	Class	# of Bus	Computed Tax
HOWARD	CRESCO*	UTIL/TRANS	28	\$712,304
HOWARD	CRESCO*	BLDG. MTL.	25	\$240,489
HOWARD	CRESCO*	GEN. MDSE.		
HOWARD	CRESCO*	FOOD	23	\$148,135
HOWARD	CRESCO*	MOTOR VEH.	53	\$167,905
HOWARD	CRESCO*	APPAREL		
HOWARD	CRESCO*	HOME FURN.		
HOWARD	CRESCO*	EAT DRINK	72	\$159,309
HOWARD	CRESCO*	SPECIALTY	132	\$117,928
HOWARD	CRESCO*	SERVICES	247	\$209,042
HOWARD	CRESCO*	WHOLESALE	53	\$167,811
HOWARD	CRESCO*	MISC.	153	\$295,019
HOWARD	CRESCO*	* TOTAL *	786	\$2,217,942
HOWARD	OTHER	UTIL/TRANS		
HOWARD	OTHER	BLDG. MTL.	27	\$54,504
HOWARD	OTHER	GEN. MDSE.	22	\$54,298
HOWARD	OTHER	FOOD		
HOWARD	OTHER	MOTOR VEH.	63	\$26,600
HOWARD	OTHER	APPAREL		
HOWARD	OTHER	HOME FURN.		
HOWARD	OTHER	EAT DRINK	41	\$52,274
HOWARD	OTHER	SPECIALTY	131	\$88,329
HOWARD	OTHER	SERVICES	237	\$63,002
HOWARD	OTHER	WHOLESALE	80	\$109,892
HOWARD	OTHER	MISC.	144	\$124,064
HOWARD	OTHER	* TOTAL *	745	\$572,963
HOWARD	COUNTY TOTAL	UTIL/TRANS	28	\$712,304
HOWARD	COUNTY TOTAL	BLDG. MTL.	52	\$294,993
HOWARD	COUNTY TOTAL	GEN. MDSE.	22	\$54,298
HOWARD	COUNTY TOTAL	FOOD	23	\$148,135
HOWARD	COUNTY TOTAL	MOTOR VEH.	116	\$194,505
HOWARD	COUNTY TOTAL	APPAREL		
HOWARD	COUNTY TOTAL	HOME FURN.		
HOWARD	COUNTY TOTAL	EAT DRINK	113	\$211,583
HOWARD	COUNTY TOTAL	SPECIALTY	263	\$206,257
HOWARD	COUNTY TOTAL	SERVICES	484	\$272,044
HOWARD	COUNTY TOTAL	WHOLESALE	133	\$277,703
HOWARD	COUNTY TOTAL	MISC.	297	\$419,083
HOWARD	COUNTY TOTAL	* TOTAL *	1,531	\$2,790,905
HUMBOLDT	HUMBOLDT	UTIL/TRANS	29	\$549,242
HUMBOLDT	HUMBOLDT	BLDG. MTL.	23	\$61,769
HUMBOLDT	HUMBOLDT	GEN. MDSE.	28	\$257,020
HUMBOLDT	HUMBOLDT	FOOD		
HUMBOLDT	HUMBOLDT	MOTOR VEH.	54	\$171,122
HUMBOLDT	HUMBOLDT	APPAREL	37	\$37,996
HUMBOLDT	HUMBOLDT	HOME FURN.	26	\$50,374
HUMBOLDT	HUMBOLDT	EAT DRINK	70	\$245,402
HUMBOLDT	HUMBOLDT	SPECIALTY	212	\$144,381
HUMBOLDT	HUMBOLDT	SERVICES	275	\$329,375
HUMBOLDT	HUMBOLDT	WHOLESALE	74	\$395,598
HUMBOLDT	HUMBOLDT	MISC.	159	\$538,196
HUMBOLDT	HUMBOLDT	* TOTAL *	987	\$2,780,475
HUMBOLDT	OTHER	UTIL/TRANS	60	\$89,799
HUMBOLDT	OTHER	BLDG. MTL.		
HUMBOLDT	OTHER	GEN. MDSE.		

**Retail Sales Tax By County and Selected Cities By Business Class
Fiscal Year 2000, ending March 31, 2000**

County	Town	Class	# of Bus	Computed Tax
HUMBOLDT	OTHER	FOOD		
HUMBOLDT	OTHER	MOTOR VEH.	32	\$35,778
HUMBOLDT	OTHER	APPAREL		
HUMBOLDT	OTHER	HOME FURN.		
HUMBOLDT	OTHER	EAT DRINK	40	\$53,135
HUMBOLDT	OTHER	SPECIALTY	165	\$76,740
HUMBOLDT	OTHER	SERVICES	215	\$83,138
HUMBOLDT	OTHER	WHOLESALE	63	\$67,999
HUMBOLDT	OTHER	MISC.	151	\$145,160
HUMBOLDT	OTHER	* TOTAL *	726	\$551,749
HUMBOLDT	COUNTY TOTAL	UTIL/TRANS	89	\$639,041
HUMBOLDT	COUNTY TOTAL	BLDG. MTL.	23	\$61,769
HUMBOLDT	COUNTY TOTAL	GEN. MDSE.	28	\$257,020
HUMBOLDT	COUNTY TOTAL	FOOD		
HUMBOLDT	COUNTY TOTAL	MOTOR VEH.	86	\$206,900
HUMBOLDT	COUNTY TOTAL	APPAREL	37	\$37,996
HUMBOLDT	COUNTY TOTAL	HOME FURN.	26	\$50,374
HUMBOLDT	COUNTY TOTAL	EAT DRINK	110	\$298,537
HUMBOLDT	COUNTY TOTAL	SPECIALTY	377	\$221,121
HUMBOLDT	COUNTY TOTAL	SERVICES	490	\$412,513
HUMBOLDT	COUNTY TOTAL	WHOLESALE	137	\$463,597
HUMBOLDT	COUNTY TOTAL	MISC.	310	\$683,356
HUMBOLDT	COUNTY TOTAL	* TOTAL *	1,713	\$3,332,224
IDA	COUNTY TOTAL	UTIL/TRANS	61	\$366,210
IDA	COUNTY TOTAL	BLDG. MTL.	36	\$314,984
IDA	COUNTY TOTAL	GEN. MDSE.	32	\$271,752
IDA	COUNTY TOTAL	FOOD	26	\$123,175
IDA	COUNTY TOTAL	MOTOR VEH.	89	\$171,979
IDA	COUNTY TOTAL	APPAREL	20	\$24,863
IDA	COUNTY TOTAL	HOME FURN.	20	\$10,172
IDA	COUNTY TOTAL	EAT DRINK	74	\$133,387
IDA	COUNTY TOTAL	SPECIALTY	242	\$109,655
IDA	COUNTY TOTAL	SERVICES	386	\$221,099
IDA	COUNTY TOTAL	WHOLESALE	99	\$179,376
IDA	COUNTY TOTAL	MISC.	194	\$178,510
IDA	COUNTY TOTAL	* TOTAL *	1,279	\$2,105,162
IOWA	COUNTY TOTAL	UTIL/TRANS	95	\$1,053,785
IOWA	COUNTY TOTAL	BLDG. MTL.	48	\$301,596
IOWA	COUNTY TOTAL	GEN. MDSE.	46	\$274,676
IOWA	COUNTY TOTAL	FOOD	72	\$434,354
IOWA	COUNTY TOTAL	MOTOR VEH.	98	\$228,248
IOWA	COUNTY TOTAL	APPAREL	143	\$2,174,480
IOWA	COUNTY TOTAL	HOME FURN.	100	\$467,887
IOWA	COUNTY TOTAL	EAT DRINK	188	\$1,045,753
IOWA	COUNTY TOTAL	SPECIALTY	507	\$994,555
IOWA	COUNTY TOTAL	SERVICES	855	\$946,575
IOWA	COUNTY TOTAL	WHOLESALE	152	\$292,443
IOWA	COUNTY TOTAL	MISC.	343	\$734,215
IOWA	COUNTY TOTAL	* TOTAL *	2,647	\$8,948,567
JACKSON	MAQUOKETA*	UTIL/TRANS	35	\$492,142
JACKSON	MAQUOKETA*	BLDG. MTL.	23	\$134,310
JACKSON	MAQUOKETA*	GEN. MDSE.	24	\$896,008
JACKSON	MAQUOKETA*	FOOD	30	\$191,101

Retail Sales Tax By County and Selected Cities By Business Class
Fiscal Year 2000, ending March 31, 2000

County	Town	Class	# of Bus	Computed Tax
JACKSON	MAQUOKETA*	MOTOR VEH.	65	\$165,680
JACKSON	MAQUOKETA*	APPAREL	24	\$23,023
JACKSON	MAQUOKETA*	HOME FURN.	47	\$104,800
JACKSON	MAQUOKETA*	EAT DRINK	114	\$370,075
JACKSON	MAQUOKETA*	SPECIALTY	195	\$187,822
JACKSON	MAQUOKETA*	SERVICES	477	\$268,155
JACKSON	MAQUOKETA*	WHOLESALE	79	\$253,841
JACKSON	MAQUOKETA*	MISC.	208	\$243,936
JACKSON	MAQUOKETA*	* TOTAL *	1,321	\$3,330,893
JACKSON	OTHER	UTIL/TRANS	89	\$320,937
JACKSON	OTHER	BLDG. MTL.	47	\$139,266
JACKSON	OTHER	GEN. MDSE.	25	\$105,643
JACKSON	OTHER	FOOD	22	\$70,135
JACKSON	OTHER	MOTOR VEH.	72	\$105,107
JACKSON	OTHER	APPAREL		
JACKSON	OTHER	HOME FURN.	24	\$14,516
JACKSON	OTHER	EAT DRINK	171	\$305,122
JACKSON	OTHER	SPECIALTY	296	\$102,557
JACKSON	OTHER	SERVICES	549	\$314,233
JACKSON	OTHER	WHOLESALE	103	\$181,254
JACKSON	OTHER	MISC.	308	\$198,591
JACKSON	OTHER	* TOTAL *	1,706	\$1,857,361
JACKSON	COUNTY TOTAL	UTIL/TRANS	124	\$813,079
JACKSON	COUNTY TOTAL	BLDG. MTL.	70	\$273,576
JACKSON	COUNTY TOTAL	GEN. MDSE.	49	\$1,001,651
JACKSON	COUNTY TOTAL	FOOD	52	\$261,236
JACKSON	COUNTY TOTAL	MOTOR VEH.	137	\$270,787
JACKSON	COUNTY TOTAL	APPAREL	24	\$23,023
JACKSON	COUNTY TOTAL	HOME FURN.	71	\$119,316
JACKSON	COUNTY TOTAL	EAT DRINK	285	\$675,197
JACKSON	COUNTY TOTAL	SPECIALTY	491	\$290,379
JACKSON	COUNTY TOTAL	SERVICES	1,026	\$582,388
JACKSON	COUNTY TOTAL	WHOLESALE	182	\$435,095
JACKSON	COUNTY TOTAL	MISC.	516	\$442,527
JACKSON	COUNTY TOTAL	* TOTAL *	3,027	\$5,188,254
JASPER	NEWTON*	UTIL/TRANS	81	\$605,045
JASPER	NEWTON*	BLDG. MTL.	54	\$369,792
JASPER	NEWTON*	GEN. MDSE.	51	\$1,566,943
JASPER	NEWTON*	FOOD	60	\$651,571
JASPER	NEWTON*	MOTOR VEH.	86	\$297,856
JASPER	NEWTON*	APPAREL	28	\$91,629
JASPER	NEWTON*	HOME FURN.	125	\$587,447
JASPER	NEWTON*	EAT DRINK	171	\$931,426
JASPER	NEWTON*	SPECIALTY	451	\$763,163
JASPER	NEWTON*	SERVICES	770	\$1,337,621
JASPER	NEWTON*	WHOLESALE	113	\$390,101
JASPER	NEWTON*	MISC.	290	\$410,574
JASPER	NEWTON*	* TOTAL *	2,280	\$8,003,168
JASPER	OTHER	UTIL/TRANS	76	\$163,318
JASPER	OTHER	BLDG. MTL.	43	\$269,406
JASPER	OTHER	GEN. MDSE.	34	\$233,350
JASPER	OTHER	FOOD	27	\$91,662
JASPER	OTHER	MOTOR VEH.	122	\$313,844
JASPER	OTHER	APPAREL		
JASPER	OTHER	HOME FURN.	33	\$13,805

**Retail Sales Tax By County and Selected Cities By Business Class
Fiscal Year 2000, ending March 31, 2000**

County	Town	Class	# of Bus	Computed Tax
JASPER	OTHER	EAT DRINK	86	\$119,374
JASPER	OTHER	SPECIALTY	413	\$131,614
JASPER	OTHER	SERVICES	614	\$397,368
JASPER	OTHER	WHOLESALE	184	\$1,061,386
JASPER	OTHER	MISC.	331	\$465,256
JASPER	OTHER	* TOTAL *	1,963	\$3,260,383
JASPER	COUNTY TOTAL	UTIL/TRANS	157	\$768,363
JASPER	COUNTY TOTAL	BLDG. MTL.	97	\$639,198
JASPER	COUNTY TOTAL	GEN. MDSE.	85	\$1,800,293
JASPER	COUNTY TOTAL	FOOD	87	\$743,233
JASPER	COUNTY TOTAL	MOTOR VEH.	208	\$611,700
JASPER	COUNTY TOTAL	APPAREL	28	\$91,629
JASPER	COUNTY TOTAL	HOME FURN.	158	\$601,252
JASPER	COUNTY TOTAL	EAT DRINK	257	\$1,050,800
JASPER	COUNTY TOTAL	SPECIALTY	864	\$894,777
JASPER	COUNTY TOTAL	SERVICES	1,384	\$1,734,989
JASPER	COUNTY TOTAL	WHOLESALE	297	\$1,451,487
JASPER	COUNTY TOTAL	MISC.	621	\$875,830
JASPER	COUNTY TOTAL	* TOTAL *	4,243	\$11,263,551
JEFFERSON	FAIRFIELD*	UTIL/TRANS	44	\$1,029,340
JEFFERSON	FAIRFIELD*	BLDG. MTL.	41	\$176,324
JEFFERSON	FAIRFIELD*	GEN. MDSE.	39	\$845,144
JEFFERSON	FAIRFIELD*	FOOD	67	\$566,102
JEFFERSON	FAIRFIELD*	MOTOR VEH.	79	\$382,954
JEFFERSON	FAIRFIELD*	APPAREL	35	\$37,603
JEFFERSON	FAIRFIELD*	HOME FURN.	66	\$107,395
JEFFERSON	FAIRFIELD*	EAT DRINK	99	\$379,140
JEFFERSON	FAIRFIELD*	SPECIALTY	404	\$671,047
JEFFERSON	FAIRFIELD*	SERVICES	638	\$687,149
JEFFERSON	FAIRFIELD*	WHOLESALE	178	\$308,595
JEFFERSON	FAIRFIELD*	MISC.	227	\$415,128
JEFFERSON	FAIRFIELD*	* TOTAL *	1,917	\$5,605,921
JEFFERSON	OTHER	UTIL/TRANS	38	\$1,161,445
JEFFERSON	OTHER	BLDG. MTL.	23	\$60,637
JEFFERSON	OTHER	GEN. MDSE.		
JEFFERSON	OTHER	FOOD		
JEFFERSON	OTHER	MOTOR VEH.		
JEFFERSON	OTHER	APPAREL		
JEFFERSON	OTHER	HOME FURN.		
JEFFERSON	OTHER	EAT DRINK	25	\$23,795
JEFFERSON	OTHER	SPECIALTY	100	\$21,234
JEFFERSON	OTHER	SERVICES	169	\$51,293
JEFFERSON	OTHER	WHOLESALE	42	\$84,521
JEFFERSON	OTHER	MISC.	156	\$75,103
JEFFERSON	OTHER	* TOTAL *	553	\$1,478,028
JEFFERSON	COUNTY TOTAL	UTIL/TRANS	82	\$2,190,785
JEFFERSON	COUNTY TOTAL	BLDG. MTL.	64	\$236,961
JEFFERSON	COUNTY TOTAL	GEN. MDSE.	39	\$845,144
JEFFERSON	COUNTY TOTAL	FOOD	67	\$566,102
JEFFERSON	COUNTY TOTAL	MOTOR VEH.	79	\$382,954
JEFFERSON	COUNTY TOTAL	APPAREL	35	\$37,603
JEFFERSON	COUNTY TOTAL	HOME FURN.	66	\$107,395
JEFFERSON	COUNTY TOTAL	EAT DRINK	124	\$402,935
JEFFERSON	COUNTY TOTAL	SPECIALTY	504	\$692,281
JEFFERSON	COUNTY TOTAL	SERVICES	807	\$738,442

Retail Sales Tax By County and Selected Cities By Business Class
Fiscal Year 2000, ending March 31, 2000

County	Town	Class	# of Bus	Computed Tax
JEFFERSON	COUNTY TOTAL	WHOLESALE	220	\$393,116
JEFFERSON	COUNTY TOTAL	MISC.	383	\$490,231
JEFFERSON	COUNTY TOTAL	* TOTAL *	2,470	\$7,083,949
JOHNSON	IOWA CITY*	UTIL/TRANS	93	\$4,944,651
JOHNSON	IOWA CITY*	BLDG. MTL.	120	\$2,894,300
JOHNSON	IOWA CITY*	GEN. MDSE.	136	\$4,552,727
JOHNSON	IOWA CITY*	FOOD	114	\$2,363,739
JOHNSON	IOWA CITY*	MOTOR VEH.	217	\$1,418,682
JOHNSON	IOWA CITY*	APPAREL	169	\$655,176
JOHNSON	IOWA CITY*	HOME FURN.	224	\$4,647,354
JOHNSON	IOWA CITY*	EAT DRINK	543	\$4,461,020
JOHNSON	IOWA CITY*	SPECIALTY	1,165	\$3,053,951
JOHNSON	IOWA CITY*	SERVICES	1,812	\$4,560,325
JOHNSON	IOWA CITY*	WHOLESALE	276	\$1,785,312
JOHNSON	IOWA CITY*	MISC.	693	\$2,464,255
JOHNSON	IOWA CITY*	* TOTAL *	5,562	\$37,801,492
JOHNSON	CORALVILLE	UTIL/TRANS	28	\$219,613
JOHNSON	CORALVILLE	BLDG. MTL.	35	\$617,928
JOHNSON	CORALVILLE	GEN. MDSE.	58	\$5,070,304
JOHNSON	CORALVILLE	FOOD	38	\$842,155
JOHNSON	CORALVILLE	MOTOR VEH.	72	\$324,981
JOHNSON	CORALVILLE	APPAREL	132	\$2,311,340
JOHNSON	CORALVILLE	HOME FURN.	100	\$1,316,440
JOHNSON	CORALVILLE	EAT DRINK	205	\$2,018,443
JOHNSON	CORALVILLE	SPECIALTY	349	\$2,992,534
JOHNSON	CORALVILLE	SERVICES	612	\$2,021,844
JOHNSON	CORALVILLE	WHOLESALE	147	\$871,905
JOHNSON	CORALVILLE	MISC.	177	\$484,265
JOHNSON	CORALVILLE	* TOTAL *	1,953	\$19,091,752
JOHNSON	OTHER	UTIL/TRANS	78	\$181,474
JOHNSON	OTHER	BLDG. MTL.	48	\$505,160
JOHNSON	OTHER	GEN. MDSE.	35	\$173,949
JOHNSON	OTHER	FOOD	47	\$201,419
JOHNSON	OTHER	MOTOR VEH.	76	\$170,377
JOHNSON	OTHER	APPAREL		
JOHNSON	OTHER	HOME FURN.	40	\$24,858
JOHNSON	OTHER	EAT DRINK	145	\$347,053
JOHNSON	OTHER	SPECIALTY	436	\$165,791
JOHNSON	OTHER	SERVICES	651	\$489,704
JOHNSON	OTHER	WHOLESALE	133	\$271,644
JOHNSON	OTHER	MISC.	588	\$683,189
JOHNSON	OTHER	* TOTAL *	2,277	\$3,214,618
JOHNSON	COUNTY TOTAL	UTIL/TRANS	199	\$5,345,738
JOHNSON	COUNTY TOTAL	BLDG. MTL.	203	\$4,017,388
JOHNSON	COUNTY TOTAL	GEN. MDSE.	229	\$9,796,980
JOHNSON	COUNTY TOTAL	FOOD	199	\$3,407,313
JOHNSON	COUNTY TOTAL	MOTOR VEH.	365	\$1,914,040
JOHNSON	COUNTY TOTAL	APPAREL	301	\$2,966,516
JOHNSON	COUNTY TOTAL	HOME FURN.	364	\$5,988,652
JOHNSON	COUNTY TOTAL	EAT DRINK	893	\$6,826,516
JOHNSON	COUNTY TOTAL	SPECIALTY	1,950	\$6,212,276
JOHNSON	COUNTY TOTAL	SERVICES	3,075	\$7,071,873
JOHNSON	COUNTY TOTAL	WHOLESALE	556	\$2,928,861
JOHNSON	COUNTY TOTAL	MISC.	1,458	\$3,631,709
JOHNSON	COUNTY TOTAL	* TOTAL *	9,792	\$60,107,862

**Retail Sales Tax By County and Selected Cities By Business Class
Fiscal Year 2000, ending March 31, 2000**

County	Town	Class	# of Bus	Computed Tax
JONES	ANAMOSA*	UTIL/TRANS	41	\$1,180,912
JONES	ANAMOSA*	BLDG. MTL.		
JONES	ANAMOSA*	GEN. MDSE.	28	\$779,651
JONES	ANAMOSA*	FOOD		
JONES	ANAMOSA*	MOTOR VEH.	66	\$124,743
JONES	ANAMOSA*	APPAREL		
JONES	ANAMOSA*	HOME FURN.	31	\$97,217
JONES	ANAMOSA*	EAT DRINK	65	\$144,481
JONES	ANAMOSA*	SPECIALTY	128	\$33,334
JONES	ANAMOSA*	SERVICES	263	\$233,754
JONES	ANAMOSA*	WHOLESALE	34	\$45,430
JONES	ANAMOSA*	MISC.	171	\$422,025
JONES	ANAMOSA*	* TOTAL *	827	\$3,061,547
JONES	MONTICELLO	UTIL/TRANS	29	\$374,818
JONES	MONTICELLO	BLDG. MTL.		
JONES	MONTICELLO	GEN. MDSE.	25	\$186,909
JONES	MONTICELLO	FOOD	24	\$154,120
JONES	MONTICELLO	MOTOR VEH.	47	\$189,762
JONES	MONTICELLO	APPAREL		
JONES	MONTICELLO	HOME FURN.	45	\$88,296
JONES	MONTICELLO	EAT DRINK	59	\$203,078
JONES	MONTICELLO	SPECIALTY	215	\$184,679
JONES	MONTICELLO	SERVICES	321	\$177,619
JONES	MONTICELLO	WHOLESALE	108	\$470,038
JONES	MONTICELLO	MISC.	184	\$359,947
JONES	MONTICELLO	* TOTAL *	1,057	\$2,389,266
JONES	OTHER	UTIL/TRANS	74	\$62,157
JONES	OTHER	BLDG. MTL.	24	\$42,866
JONES	OTHER	GEN. MDSE.		
JONES	OTHER	FOOD		
JONES	OTHER	MOTOR VEH.	34	\$78,809
JONES	OTHER	APPAREL		
JONES	OTHER	HOME FURN.		
JONES	OTHER	EAT DRINK	54	\$71,414
JONES	OTHER	SPECIALTY	154	\$15,919
JONES	OTHER	SERVICES	375	\$126,178
JONES	OTHER	WHOLESALE	104	\$168,374
JONES	OTHER	MISC.	254	\$207,272
JONES	OTHER	* TOTAL *	1,073	\$772,989
JONES	COUNTY TOTAL	UTIL/TRANS	144	\$1,617,887
JONES	COUNTY TOTAL	BLDG. MTL.	24	\$42,866
JONES	COUNTY TOTAL	GEN. MDSE.	53	\$966,560
JONES	COUNTY TOTAL	FOOD	24	\$154,120
JONES	COUNTY TOTAL	MOTOR VEH.	147	\$393,314
JONES	COUNTY TOTAL	APPAREL		
JONES	COUNTY TOTAL	HOME FURN.	76	\$185,513
JONES	COUNTY TOTAL	EAT DRINK	178	\$418,973
JONES	COUNTY TOTAL	SPECIALTY	497	\$233,932
JONES	COUNTY TOTAL	SERVICES	959	\$537,551
JONES	COUNTY TOTAL	WHOLESALE	246	\$683,842
JONES	COUNTY TOTAL	MISC.	609	\$989,244
JONES	COUNTY TOTAL	* TOTAL *	2,957	\$6,223,802
KEOKUK	COUNTY TOTAL	UTIL/TRANS	68	\$53,615
KEOKUK	COUNTY TOTAL	BLDG. MTL.	57	\$161,835

**Retail Sales Tax By County and Selected Cities By Business Class
Fiscal Year 2000, ending March 31, 2000**

County	Town	Class	# of Bus	Computed Tax
KEOKUK	COUNTY TOTAL	GEN. MDSE.	37	\$165,266
KEOKUK	COUNTY TOTAL	FOOD	28	\$57,629
KEOKUK	COUNTY TOTAL	MOTOR VEH.	91	\$190,768
KEOKUK	COUNTY TOTAL	APPAREL		
KEOKUK	COUNTY TOTAL	HOME FURN.	23	\$23,219
KEOKUK	COUNTY TOTAL	EAT DRINK	94	\$91,537
KEOKUK	COUNTY TOTAL	SPECIALTY	254	\$60,619
KEOKUK	COUNTY TOTAL	SERVICES	533	\$234,305
KEOKUK	COUNTY TOTAL	WHOLESALE	145	\$236,056
KEOKUK	COUNTY TOTAL	MISC.	312	\$238,635
KEOKUK	COUNTY TOTAL	* TOTAL *	1,642	\$1,513,484
KOSSUTH	ALGONA*	UTIL/TRANS	53	\$410,810
KOSSUTH	ALGONA*	BLDG. MTL.	39	\$330,614
KOSSUTH	ALGONA*	GEN. MDSE.	24	\$619,472
KOSSUTH	ALGONA*	FOOD		
KOSSUTH	ALGONA*	MOTOR VEH.	83	\$468,941
KOSSUTH	ALGONA*	APPAREL	30	\$52,345
KOSSUTH	ALGONA*	HOME FURN.	45	\$130,482
KOSSUTH	ALGONA*	EAT DRINK	95	\$351,379
KOSSUTH	ALGONA*	SPECIALTY	242	\$240,765
KOSSUTH	ALGONA*	SERVICES	388	\$395,175
KOSSUTH	ALGONA*	WHOLESALE	119	\$336,970
KOSSUTH	ALGONA*	MISC.	184	\$492,338
KOSSUTH	ALGONA*	* TOTAL *	1,302	\$3,829,291
KOSSUTH	OTHER	UTIL/TRANS	90	\$146,530
KOSSUTH	OTHER	BLDG. MTL.	37	\$130,102
KOSSUTH	OTHER	GEN. MDSE.		
KOSSUTH	OTHER	FOOD	25	\$43,450
KOSSUTH	OTHER	MOTOR VEH.	87	\$176,219
KOSSUTH	OTHER	APPAREL		
KOSSUTH	OTHER	HOME FURN.	25	\$17,468
KOSSUTH	OTHER	EAT DRINK	94	\$85,784
KOSSUTH	OTHER	SPECIALTY	229	\$61,226
KOSSUTH	OTHER	SERVICES	419	\$227,203
KOSSUTH	OTHER	WHOLESALE	149	\$281,011
KOSSUTH	OTHER	MISC.	229	\$256,328
KOSSUTH	OTHER	* TOTAL *	1,384	\$1,425,321
KOSSUTH	COUNTY TOTAL	UTIL/TRANS	143	\$557,340
KOSSUTH	COUNTY TOTAL	BLDG. MTL.	76	\$460,716
KOSSUTH	COUNTY TOTAL	GEN. MDSE.	24	\$619,472
KOSSUTH	COUNTY TOTAL	FOOD	25	\$43,450
KOSSUTH	COUNTY TOTAL	MOTOR VEH.	170	\$645,160
KOSSUTH	COUNTY TOTAL	APPAREL	30	\$52,345
KOSSUTH	COUNTY TOTAL	HOME FURN.	70	\$147,950
KOSSUTH	COUNTY TOTAL	EAT DRINK	189	\$437,163
KOSSUTH	COUNTY TOTAL	SPECIALTY	471	\$301,991
KOSSUTH	COUNTY TOTAL	SERVICES	807	\$622,378
KOSSUTH	COUNTY TOTAL	WHOLESALE	268	\$617,981
KOSSUTH	COUNTY TOTAL	MISC.	413	\$748,666
KOSSUTH	COUNTY TOTAL	* TOTAL *	2,686	\$5,254,612
LEE	FT MADISON*	UTIL/TRANS	49	\$1,030,199
LEE	FT MADISON*	BLDG. MTL.		
LEE	FT MADISON*	GEN. MDSE.	38	\$562,624
LEE	FT MADISON*	FOOD	32	\$367,414

Retail Sales Tax By County and Selected Cities By Business Class
Fiscal Year 2000, ending March 31, 2000

County	Town	Class	# of Bus	Computed Tax
LEE	FT MADISON*	MOTOR VEH.	82	\$537,386
LEE	FT MADISON*	APPAREL	37	\$96,867
LEE	FT MADISON*	HOME FURN.	61	\$208,657
LEE	FT MADISON*	EAT DRINK	135	\$512,269
LEE	FT MADISON*	SPECIALTY	293	\$254,436
LEE	FT MADISON*	SERVICES	504	\$628,053
LEE	FT MADISON*	WHOLESALE	80	\$228,732
LEE	FT MADISON*	MISC.	168	\$532,985
LEE	FT MADISON*	* TOTAL *	1,479	\$4,959,622
LEE	KEOKUK	UTIL/TRANS	62	\$459,999
LEE	KEOKUK	BLDG. MTL.	28	\$195,898
LEE	KEOKUK	GEN. MDSE.	50	\$1,696,666
LEE	KEOKUK	FOOD	23	\$408,257
LEE	KEOKUK	MOTOR VEH.	71	\$385,587
LEE	KEOKUK	APPAREL	49	\$158,684
LEE	KEOKUK	HOME FURN.	54	\$138,203
LEE	KEOKUK	EAT DRINK	162	\$762,883
LEE	KEOKUK	SPECIALTY	312	\$1,172,027
LEE	KEOKUK	SERVICES	544	\$719,205
LEE	KEOKUK	WHOLESALE	97	\$567,682
LEE	KEOKUK	MISC.	241	\$509,903
LEE	KEOKUK	* TOTAL *	1,693	\$7,174,994
LEE	OTHER	UTIL/TRANS	50	\$55,744
LEE	OTHER	BLDG. MTL.	40	\$65,653
LEE	OTHER	GEN. MDSE.	29	\$116,289
LEE	OTHER	FOOD	26	\$28,615
LEE	OTHER	MOTOR VEH.	61	\$99,481
LEE	OTHER	APPAREL		
LEE	OTHER	HOME FURN.		
LEE	OTHER	EAT DRINK	106	\$125,136
LEE	OTHER	SPECIALTY	240	\$71,943
LEE	OTHER	SERVICES	419	\$302,174
LEE	OTHER	WHOLESALE	130	\$427,899
LEE	OTHER	MISC.	252	\$543,526
LEE	OTHER	* TOTAL *	1,353	\$1,836,460
LEE	COUNTY TOTAL	UTIL/TRANS	161	\$1,545,942
LEE	COUNTY TOTAL	BLDG. MTL.	68	\$261,551
LEE	COUNTY TOTAL	GEN. MDSE.	117	\$2,375,579
LEE	COUNTY TOTAL	FOOD	81	\$804,286
LEE	COUNTY TOTAL	MOTOR VEH.	214	\$1,022,454
LEE	COUNTY TOTAL	APPAREL	86	\$255,551
LEE	COUNTY TOTAL	HOME FURN.	115	\$346,860
LEE	COUNTY TOTAL	EAT DRINK	403	\$1,400,288
LEE	COUNTY TOTAL	SPECIALTY	845	\$1,498,406
LEE	COUNTY TOTAL	SERVICES	1,467	\$1,649,432
LEE	COUNTY TOTAL	WHOLESALE	307	\$1,224,313
LEE	COUNTY TOTAL	MISC.	661	\$1,586,414
LEE	COUNTY TOTAL	* TOTAL *	4,525	\$13,971,076
LINN	CEDAR RAPIDS*	UTIL/TRANS	246	\$20,314,017
LINN	CEDAR RAPIDS*	BLDG. MTL.	193	\$5,896,395
LINN	CEDAR RAPIDS*	GEN. MDSE.	208	\$16,374,599
LINN	CEDAR RAPIDS*	FOOD	205	\$3,584,334
LINN	CEDAR RAPIDS*	MOTOR VEH.	443	\$3,321,788
LINN	CEDAR RAPIDS*	APPAREL	314	\$2,346,741
LINN	CEDAR RAPIDS*	HOME FURN.	452	\$3,168,121

Retail Sales Tax By County and Selected Cities By Business Class
Fiscal Year 2000, ending March 31, 2000

County	Town	Class	# of Bus	Computed Tax
LINN	CEDAR RAPIDS*	EAT DRINK	1,199	\$8,240,506
LINN	CEDAR RAPIDS*	SPECIALTY	2,678	\$10,023,156
LINN	CEDAR RAPIDS*	SERVICES	4,744	\$15,425,024
LINN	CEDAR RAPIDS*	WHOLESALE	998	\$12,808,078
LINN	CEDAR RAPIDS*	MISC.	1,598	\$9,590,433
LINN	CEDAR RAPIDS*	* TOTAL *	13,278	\$111,093,192
LINN	MARION	UTIL/TRANS	77	\$1,575,778
LINN	MARION	BLDG. MTL.	48	\$902,537
LINN	MARION	GEN. MDSE.	39	\$144,773
LINN	MARION	FOOD	63	\$898,245
LINN	MARION	MOTOR VEH.	121	\$472,640
LINN	MARION	APPAREL	41	\$82,539
LINN	MARION	HOME FURN.	68	\$2,474,598
LINN	MARION	EAT DRINK	158	\$874,914
LINN	MARION	SPECIALTY	604	\$1,511,305
LINN	MARION	SERVICES	846	\$1,198,478
LINN	MARION	WHOLESALE	181	\$512,824
LINN	MARION	MISC.	428	\$1,479,373
LINN	MARION	* TOTAL *	2,674	\$12,128,004
LINN	HIAWATHA	UTIL/TRANS	25	\$238,456
LINN	HIAWATHA	BLDG. MTL.		
LINN	HIAWATHA	GEN. MDSE.	22	\$161,777
LINN	HIAWATHA	FOOD		
LINN	HIAWATHA	MOTOR VEH.	35	\$50,130
LINN	HIAWATHA	APPAREL		
LINN	HIAWATHA	HOME FURN.	35	\$240,742
LINN	HIAWATHA	EAT DRINK		
LINN	HIAWATHA	SPECIALTY	124	\$151,232
LINN	HIAWATHA	SERVICES	255	\$395,891
LINN	HIAWATHA	WHOLESALE	46	\$469,533
LINN	HIAWATHA	MISC.	129	\$1,281,301
LINN	HIAWATHA	* TOTAL *	671	\$2,989,062
LINN	MT VERNON	UTIL/TRANS		
LINN	MT VERNON	BLDG. MTL.		
LINN	MT VERNON	GEN. MDSE.		
LINN	MT VERNON	FOOD		
LINN	MT VERNON	MOTOR VEH.	21	\$60,556
LINN	MT VERNON	APPAREL		
LINN	MT VERNON	HOME FURN.	25	\$22,047
LINN	MT VERNON	EAT DRINK	53	\$144,105
LINN	MT VERNON	SPECIALTY	146	\$62,638
LINN	MT VERNON	SERVICES	165	\$115,261
LINN	MT VERNON	WHOLESALE	27	\$103,942
LINN	MT VERNON	MISC.	142	\$881,757
LINN	MT VERNON	* TOTAL *	579	\$1,390,306
LINN	OTHER	UTIL/TRANS	145	\$182,441
LINN	OTHER	BLDG. MTL.	61	\$321,878
LINN	OTHER	GEN. MDSE.	60	\$292,693
LINN	OTHER	FOOD	20	\$74,553
LINN	OTHER	MOTOR VEH.	106	\$189,648
LINN	OTHER	APPAREL		
LINN	OTHER	HOME FURN.	21	\$6,071
LINN	OTHER	EAT DRINK	129	\$248,018
LINN	OTHER	SPECIALTY	523	\$232,121
LINN	OTHER	SERVICES	854	\$678,702
LINN	OTHER	WHOLESALE	177	\$211,467

**Retail Sales Tax By County and Selected Cities By Business Class
Fiscal Year 2000, ending March 31, 2000**

County	Town	Class	# of Bus	Computed Tax
LINN	OTHER	MISC.	1,026	\$1,030,125
LINN	OTHER	* TOTAL *	3,122	\$3,467,717
LINN	COUNTY TOTAL	UTIL/TRANS	493	\$22,310,692
LINN	COUNTY TOTAL	BLDG. MTL.	302	\$7,120,810
LINN	COUNTY TOTAL	GEN. MDSE.	329	\$16,973,842
LINN	COUNTY TOTAL	FOOD	288	\$4,557,132
LINN	COUNTY TOTAL	MOTOR VEH.	726	\$4,094,762
LINN	COUNTY TOTAL	APPAREL	355	\$2,429,280
LINN	COUNTY TOTAL	HOME FURN.	601	\$5,911,579
LINN	COUNTY TOTAL	EAT DRINK	1,539	\$9,507,543
LINN	COUNTY TOTAL	SPECIALTY	4,075	\$11,980,452
LINN	COUNTY TOTAL	SERVICES	6,864	\$17,813,356
LINN	COUNTY TOTAL	WHOLESALE	1,429	\$14,105,844
LINN	COUNTY TOTAL	MISC.	3,323	\$14,262,989
LINN	COUNTY TOTAL	* TOTAL *	20,324	\$131,068,281
LOUISA	COUNTY TOTAL	UTIL/TRANS	49	\$58,050
LOUISA	COUNTY TOTAL	BLDG. MTL.		
LOUISA	COUNTY TOTAL	GEN. MDSE.	37	\$124,577
LOUISA	COUNTY TOTAL	FOOD	35	\$130,754
LOUISA	COUNTY TOTAL	MOTOR VEH.	87	\$220,589
LOUISA	COUNTY TOTAL	APPAREL		
LOUISA	COUNTY TOTAL	HOME FURN.	32	\$16,740
LOUISA	COUNTY TOTAL	EAT DRINK	99	\$196,828
LOUISA	COUNTY TOTAL	SPECIALTY	231	\$58,214
LOUISA	COUNTY TOTAL	SERVICES	413	\$119,979
LOUISA	COUNTY TOTAL	WHOLESALE	83	\$189,868
LOUISA	COUNTY TOTAL	MISC.	181	\$147,777
LOUISA	COUNTY TOTAL	* TOTAL *	1,247	\$1,263,376
LUCAS	CHARITON*	UTIL/TRANS		
LUCAS	CHARITON*	BLDG. MTL.		
LUCAS	CHARITON*	GEN. MDSE.	22	\$284,798
LUCAS	CHARITON*	FOOD		
LUCAS	CHARITON*	MOTOR VEH.	47	\$278,100
LUCAS	CHARITON*	APPAREL		
LUCAS	CHARITON*	HOME FURN.		
LUCAS	CHARITON*	EAT DRINK	77	\$170,617
LUCAS	CHARITON*	SPECIALTY	136	\$71,642
LUCAS	CHARITON*	SERVICES	315	\$546,438
LUCAS	CHARITON*	WHOLESALE	42	\$136,060
LUCAS	CHARITON*	MISC.	127	\$318,291
LUCAS	CHARITON*	* TOTAL *	766	\$1,805,946
LUCAS	OTHER	UTIL/TRANS		
LUCAS	OTHER	BLDG. MTL.		
LUCAS	OTHER	GEN. MDSE.		
LUCAS	OTHER	FOOD		
LUCAS	OTHER	MOTOR VEH.		
LUCAS	OTHER	APPAREL		
LUCAS	OTHER	HOME FURN.		
LUCAS	OTHER	EAT DRINK	33	\$28,927
LUCAS	OTHER	SPECIALTY	138	\$22,496
LUCAS	OTHER	SERVICES	112	\$23,534
LUCAS	OTHER	WHOLESALE	39	\$53,011
LUCAS	OTHER	MISC.	132	\$79,828
LUCAS	OTHER	* TOTAL *	454	\$207,796
LUCAS	COUNTY TOTAL	UTIL/TRANS		

**Retail Sales Tax By County and Selected Cities By Business Class
Fiscal Year 2000, ending March 31, 2000**

County	Town	Class	# of Bus	Computed Tax
LUCAS	COUNTY TOTAL	BLDG. MTL.		
LUCAS	COUNTY TOTAL	GEN. MDSE.	22	\$284,798
LUCAS	COUNTY TOTAL	FOOD		
LUCAS	COUNTY TOTAL	MOTOR VEH.	47	\$278,100
LUCAS	COUNTY TOTAL	APPAREL		
LUCAS	COUNTY TOTAL	HOME FURN.		
LUCAS	COUNTY TOTAL	EAT DRINK	110	\$199,544
LUCAS	COUNTY TOTAL	SPECIALTY	274	\$94,138
LUCAS	COUNTY TOTAL	SERVICES	427	\$569,972
LUCAS	COUNTY TOTAL	WHOLESALE	81	\$189,071
LUCAS	COUNTY TOTAL	MISC.	259	\$398,119
LUCAS	COUNTY TOTAL	* TOTAL *	1,220	\$2,013,742
LYON	ROCK RAPIDS*	UTIL/TRANS	25	\$287,852
LYON	ROCK RAPIDS*	BLDG. MTL.		
LYON	ROCK RAPIDS*	GEN. MDSE.		
LYON	ROCK RAPIDS*	FOOD		
LYON	ROCK RAPIDS*	MOTOR VEH.	25	\$68,767
LYON	ROCK RAPIDS*	APPAREL		
LYON	ROCK RAPIDS*	HOME FURN.		
LYON	ROCK RAPIDS*	EAT DRINK	35	\$110,855
LYON	ROCK RAPIDS*	SPECIALTY	61	\$101,068
LYON	ROCK RAPIDS*	SERVICES	149	\$144,324
LYON	ROCK RAPIDS*	WHOLESALE	25	\$61,348
LYON	ROCK RAPIDS*	MISC.	145	\$391,513
LYON	ROCK RAPIDS*	* TOTAL *	465	\$1,165,727
LYON	OTHER	UTIL/TRANS	48	\$137,337
LYON	OTHER	BLDG. MTL.	41	\$168,065
LYON	OTHER	GEN. MDSE.		
LYON	OTHER	FOOD	36	\$55,911
LYON	OTHER	MOTOR VEH.	47	\$51,613
LYON	OTHER	APPAREL		
LYON	OTHER	HOME FURN.	28	\$63,036
LYON	OTHER	EAT DRINK	70	\$91,425
LYON	OTHER	SPECIALTY	186	\$37,651
LYON	OTHER	SERVICES	356	\$194,031
LYON	OTHER	WHOLESALE	167	\$223,003
LYON	OTHER	MISC.	180	\$281,035
LYON	OTHER	* TOTAL *	1,159	\$1,303,107
LYON	COUNTY TOTAL	UTIL/TRANS	73	\$425,189
LYON	COUNTY TOTAL	BLDG. MTL.	41	\$168,065
LYON	COUNTY TOTAL	GEN. MDSE.		
LYON	COUNTY TOTAL	FOOD	36	\$55,911
LYON	COUNTY TOTAL	MOTOR VEH.	72	\$120,380
LYON	COUNTY TOTAL	APPAREL		
LYON	COUNTY TOTAL	HOME FURN.	28	\$63,036
LYON	COUNTY TOTAL	EAT DRINK	105	\$202,280
LYON	COUNTY TOTAL	SPECIALTY	247	\$138,719
LYON	COUNTY TOTAL	SERVICES	505	\$338,355
LYON	COUNTY TOTAL	WHOLESALE	192	\$284,351
LYON	COUNTY TOTAL	MISC.	325	\$672,548
LYON	COUNTY TOTAL	* TOTAL *	1,624	\$2,468,834
MADISON	WINTERSET*	UTIL/TRANS	35	\$682,810
MADISON	WINTERSET*	BLDG. MTL.	23	\$243,176
MADISON	WINTERSET*	GEN. MDSE.	32	\$421,888

Retail Sales Tax By County and Selected Cities By Business Class
Fiscal Year 2000, ending March 31, 2000

County	Town	Class	# of Bus	Computed Tax
MADISON	WINTERSET*	FOOD		
MADISON	WINTERSET*	MOTOR VEH.	60	\$176,663
MADISON	WINTERSET*	APPAREL		
MADISON	WINTERSET*	HOME FURN.		
MADISON	WINTERSET*	EAT DRINK	64	\$191,269
MADISON	WINTERSET*	SPECIALTY	217	\$163,746
MADISON	WINTERSET*	SERVICES	265	\$393,706
MADISON	WINTERSET*	WHOLESALE	65	\$134,388
MADISON	WINTERSET*	MISC.	155	\$496,227
MADISON	WINTERSET*	* TOTAL *	916	\$2,903,873
MADISON	OTHER	UTIL/TRANS	32	\$77,393
MADISON	OTHER	BLDG. MTL.		
MADISON	OTHER	GEN. MDSE.		
MADISON	OTHER	FOOD		
MADISON	OTHER	MOTOR VEH.	39	\$43,123
MADISON	OTHER	APPAREL		
MADISON	OTHER	HOME FURN.		
MADISON	OTHER	EAT DRINK	29	\$33,219
MADISON	OTHER	SPECIALTY	164	\$95,927
MADISON	OTHER	SERVICES	224	\$97,824
MADISON	OTHER	WHOLESALE	60	\$55,378
MADISON	OTHER	MISC.	224	\$399,078
MADISON	OTHER	* TOTAL *	772	\$801,942
MADISON	COUNTY TOTAL	UTIL/TRANS	67	\$760,203
MADISON	COUNTY TOTAL	BLDG. MTL.	23	\$243,176
MADISON	COUNTY TOTAL	GEN. MDSE.	32	\$421,888
MADISON	COUNTY TOTAL	FOOD		
MADISON	COUNTY TOTAL	MOTOR VEH.	99	\$219,786
MADISON	COUNTY TOTAL	APPAREL		
MADISON	COUNTY TOTAL	HOME FURN.		
MADISON	COUNTY TOTAL	EAT DRINK	93	\$224,488
MADISON	COUNTY TOTAL	SPECIALTY	381	\$259,673
MADISON	COUNTY TOTAL	SERVICES	489	\$491,530
MADISON	COUNTY TOTAL	WHOLESALE	125	\$189,766
MADISON	COUNTY TOTAL	MISC.	379	\$895,305
MADISON	COUNTY TOTAL	* TOTAL *	1,688	\$3,705,815
MAHASKA	OSKALOOSA*	UTIL/TRANS	64	\$1,100,493
MAHASKA	OSKALOOSA*	BLDG. MTL.	33	\$176,140
MAHASKA	OSKALOOSA*	GEN. MDSE.	43	\$1,670,293
MAHASKA	OSKALOOSA*	FOOD	46	\$521,965
MAHASKA	OSKALOOSA*	MOTOR VEH.	106	\$336,422
MAHASKA	OSKALOOSA*	APPAREL	44	\$165,778
MAHASKA	OSKALOOSA*	HOME FURN.	88	\$455,552
MAHASKA	OSKALOOSA*	EAT DRINK	139	\$669,836
MAHASKA	OSKALOOSA*	SPECIALTY	435	\$377,555
MAHASKA	OSKALOOSA*	SERVICES	597	\$676,809
MAHASKA	OSKALOOSA*	WHOLESALE	161	\$540,054
MAHASKA	OSKALOOSA*	MISC.	231	\$506,891
MAHASKA	OSKALOOSA*	* TOTAL *	1,987	\$7,197,788
MAHASKA	OTHER	UTIL/TRANS	49	\$22,013
MAHASKA	OTHER	BLDG. MTL.	21	\$92,751
MAHASKA	OTHER	GEN. MDSE.		
MAHASKA	OTHER	FOOD		
MAHASKA	OTHER	MOTOR VEH.	32	\$22,452
MAHASKA	OTHER	APPAREL		

**Retail Sales Tax By County and Selected Cities By Business Class
Fiscal Year 2000, ending March 31, 2000**

County	Town	Class	# of Bus	Computed Tax
MAHASKA	OTHER	HOME FURN.		
MAHASKA	OTHER	EAT DRINK	33	\$28,296
MAHASKA	OTHER	SPECIALTY	168	\$27,757
MAHASKA	OTHER	SERVICES	308	\$195,233
MAHASKA	OTHER	WHOLESALE	67	\$111,198
MAHASKA	OTHER	MISC.	210	\$176,734
MAHASKA	OTHER	* TOTAL *	888	\$676,434
MAHASKA	COUNTY TOTAL	UTIL/TRANS	113	\$1,122,506
MAHASKA	COUNTY TOTAL	BLDG. MTL.	54	\$268,891
MAHASKA	COUNTY TOTAL	GEN. MDSE.	43	\$1,670,293
MAHASKA	COUNTY TOTAL	FOOD	46	\$521,965
MAHASKA	COUNTY TOTAL	MOTOR VEH.	138	\$358,874
MAHASKA	COUNTY TOTAL	APPAREL	44	\$165,778
MAHASKA	COUNTY TOTAL	HOME FURN.	88	\$455,552
MAHASKA	COUNTY TOTAL	EAT DRINK	172	\$698,132
MAHASKA	COUNTY TOTAL	SPECIALTY	603	\$405,312
MAHASKA	COUNTY TOTAL	SERVICES	905	\$872,042
MAHASKA	COUNTY TOTAL	WHOLESALE	228	\$651,252
MAHASKA	COUNTY TOTAL	MISC.	441	\$683,625
MAHASKA	COUNTY TOTAL	* TOTAL *	2,875	\$7,874,222
MARION	KNOXVILLE*	UTIL/TRANS	50	\$1,063,403
MARION	KNOXVILLE*	BLDG. MTL.		
MARION	KNOXVILLE*	GEN. MDSE.	28	\$435,219
MARION	KNOXVILLE*	FOOD	31	\$384,568
MARION	KNOXVILLE*	MOTOR VEH.	63	\$198,354
MARION	KNOXVILLE*	APPAREL		
MARION	KNOXVILLE*	HOME FURN.	43	\$70,241
MARION	KNOXVILLE*	EAT DRINK	70	\$331,948
MARION	KNOXVILLE*	SPECIALTY	248	\$203,936
MARION	KNOXVILLE*	SERVICES	439	\$624,998
MARION	KNOXVILLE*	WHOLESALE	50	\$210,865
MARION	KNOXVILLE*	MISC.	130	\$255,335
MARION	KNOXVILLE*	* TOTAL *	1,152	\$3,778,867
MARION	PELLA	UTIL/TRANS	55	\$715,676
MARION	PELLA	BLDG. MTL.	29	\$553,221
MARION	PELLA	GEN. MDSE.	34	\$709,777
MARION	PELLA	FOOD	32	\$294,762
MARION	PELLA	MOTOR VEH.	89	\$224,921
MARION	PELLA	APPAREL	39	\$140,935
MARION	PELLA	HOME FURN.	45	\$279,118
MARION	PELLA	EAT DRINK	96	\$392,053
MARION	PELLA	SPECIALTY	361	\$837,681
MARION	PELLA	SERVICES	432	\$851,504
MARION	PELLA	WHOLESALE	115	\$341,385
MARION	PELLA	MISC.	253	\$595,083
MARION	PELLA	* TOTAL *	1,580	\$5,936,116
MARION	OTHER	UTIL/TRANS	68	\$45,160
MARION	OTHER	BLDG. MTL.	24	\$47,804
MARION	OTHER	GEN. MDSE.		
MARION	OTHER	FOOD		
MARION	OTHER	MOTOR VEH.	44	\$61,610
MARION	OTHER	APPAREL		
MARION	OTHER	HOME FURN.		
MARION	OTHER	EAT DRINK	34	\$65,157
MARION	OTHER	SPECIALTY	177	\$34,502

**Retail Sales Tax By County and Selected Cities By Business Class
Fiscal Year 2000, ending March 31, 2000**

County	Town	Class	# of Bus	Computed Tax
MARION	OTHER	SERVICES	320	\$189,954
MARION	OTHER	WHOLESALE	67	\$69,391
MARION	OTHER	MISC.	222	\$176,995
MARION	OTHER	* TOTAL *	956	\$690,573
MARION	COUNTY TOTAL	UTIL/TRANS	173	\$1,824,239
MARION	COUNTY TOTAL	BLDG. MTL.	53	\$601,025
MARION	COUNTY TOTAL	GEN. MDSE.	62	\$1,144,996
MARION	COUNTY TOTAL	FOOD	63	\$679,330
MARION	COUNTY TOTAL	MOTOR VEH.	196	\$484,885
MARION	COUNTY TOTAL	APPAREL	39	\$140,935
MARION	COUNTY TOTAL	HOME FURN.	88	\$349,359
MARION	COUNTY TOTAL	EAT DRINK	200	\$789,158
MARION	COUNTY TOTAL	SPECIALTY	786	\$1,076,119
MARION	COUNTY TOTAL	SERVICES	1,191	\$1,666,456
MARION	COUNTY TOTAL	WHOLESALE	232	\$621,641
MARION	COUNTY TOTAL	MISC.	605	\$1,027,413
MARION	COUNTY TOTAL	* TOTAL *	3,688	\$10,405,556
MARSHALL	MARSHALLTOWN*	UTIL/TRANS	128	\$2,876,756
MARSHALL	MARSHALLTOWN*	BLDG. MTL.	85	\$1,157,019
MARSHALL	MARSHALLTOWN*	GEN. MDSE.	83	\$3,406,053
MARSHALL	MARSHALLTOWN*	FOOD	46	\$847,618
MARSHALL	MARSHALLTOWN*	MOTOR VEH.	171	\$695,311
MARSHALL	MARSHALLTOWN*	APPAREL	77	\$207,785
MARSHALL	MARSHALLTOWN*	HOME FURN.	143	\$714,552
MARSHALL	MARSHALLTOWN*	EAT DRINK	278	\$1,387,942
MARSHALL	MARSHALLTOWN*	SPECIALTY	598	\$726,247
MARSHALL	MARSHALLTOWN*	SERVICES	1,136	\$1,741,250
MARSHALL	MARSHALLTOWN*	WHOLESALE	183	\$1,124,876
MARSHALL	MARSHALLTOWN*	MISC.	435	\$1,302,784
MARSHALL	MARSHALLTOWN*	* TOTAL *	3,363	\$16,188,193
MARSHALL	OTHER	UTIL/TRANS	81	\$131,872
MARSHALL	OTHER	BLDG. MTL.	20	\$11,194
MARSHALL	OTHER	GEN. MDSE.	40	\$134,872
MARSHALL	OTHER	FOOD	22	\$13,649
MARSHALL	OTHER	MOTOR VEH.	37	\$46,639
MARSHALL	OTHER	APPAREL		
MARSHALL	OTHER	HOME FURN.		
MARSHALL	OTHER	EAT DRINK	62	\$79,218
MARSHALL	OTHER	SPECIALTY	213	\$37,083
MARSHALL	OTHER	SERVICES	264	\$248,374
MARSHALL	OTHER	WHOLESALE	73	\$44,195
MARSHALL	OTHER	MISC.	178	\$130,237
MARSHALL	OTHER	* TOTAL *	990	\$877,333
MARSHALL	COUNTY TOTAL	UTIL/TRANS	209	\$3,008,628
MARSHALL	COUNTY TOTAL	BLDG. MTL.	105	\$1,168,213
MARSHALL	COUNTY TOTAL	GEN. MDSE.	123	\$3,540,925
MARSHALL	COUNTY TOTAL	FOOD	68	\$861,267
MARSHALL	COUNTY TOTAL	MOTOR VEH.	208	\$741,950
MARSHALL	COUNTY TOTAL	APPAREL	77	\$207,785
MARSHALL	COUNTY TOTAL	HOME FURN.	143	\$714,552
MARSHALL	COUNTY TOTAL	EAT DRINK	340	\$1,467,160
MARSHALL	COUNTY TOTAL	SPECIALTY	811	\$763,330
MARSHALL	COUNTY TOTAL	SERVICES	1,400	\$1,989,624
MARSHALL	COUNTY TOTAL	WHOLESALE	256	\$1,169,071
MARSHALL	COUNTY TOTAL	MISC.	613	\$1,433,021

Retail Sales Tax By County and Selected Cities By Business Class
Fiscal Year 2000, ending March 31, 2000

County	Town	Class	# of Bus	Computed Tax
MARSHALL	COUNTY TOTAL	* TOTAL *	4,353	\$17,065,526
MILLS	GLENWOOD*	UTIL/TRANS	42	\$551,475
MILLS	GLENWOOD*	BLDG. MTL.		
MILLS	GLENWOOD*	GEN. MDSE.	22	\$195,758
MILLS	GLENWOOD*	FOOD		
MILLS	GLENWOOD*	MOTOR VEH.	49	\$182,257
MILLS	GLENWOOD*	APPAREL		
MILLS	GLENWOOD*	HOME FURN.	20	\$32,578
MILLS	GLENWOOD*	EAT DRINK	37	\$166,295
MILLS	GLENWOOD*	SPECIALTY	151	\$59,669
MILLS	GLENWOOD*	SERVICES	258	\$195,716
MILLS	GLENWOOD*	WHOLESALE	34	\$89,317
MILLS	GLENWOOD*	MISC.	144	\$385,362
MILLS	GLENWOOD*	* TOTAL *	757	\$1,858,427
MILLS	OTHER	UTIL/TRANS	61	\$59,461
MILLS	OTHER	BLDG. MTL.	34	\$13,124
MILLS	OTHER	GEN. MDSE.		
MILLS	OTHER	FOOD		
MILLS	OTHER	MOTOR VEH.	24	\$30,655
MILLS	OTHER	APPAREL		
MILLS	OTHER	HOME FURN.		
MILLS	OTHER	EAT DRINK	48	\$50,980
MILLS	OTHER	SPECIALTY	134	\$29,713
MILLS	OTHER	SERVICES	201	\$90,713
MILLS	OTHER	WHOLESALE	49	\$53,967
MILLS	OTHER	MISC.	127	\$93,852
MILLS	OTHER	* TOTAL *	678	\$422,465
MILLS	COUNTY TOTAL	UTIL/TRANS	103	\$610,936
MILLS	COUNTY TOTAL	BLDG. MTL.	34	\$13,124
MILLS	COUNTY TOTAL	GEN. MDSE.	22	\$195,758
MILLS	COUNTY TOTAL	FOOD		
MILLS	COUNTY TOTAL	MOTOR VEH.	73	\$212,912
MILLS	COUNTY TOTAL	APPAREL		
MILLS	COUNTY TOTAL	HOME FURN.	20	\$32,578
MILLS	COUNTY TOTAL	EAT DRINK	85	\$217,275
MILLS	COUNTY TOTAL	SPECIALTY	285	\$89,382
MILLS	COUNTY TOTAL	SERVICES	459	\$286,429
MILLS	COUNTY TOTAL	WHOLESALE	83	\$143,284
MILLS	COUNTY TOTAL	MISC.	271	\$479,214
MILLS	COUNTY TOTAL	* TOTAL *	1,435	\$2,280,892
MITCHELL	OSAGE*	UTIL/TRANS	30	\$232,660
MITCHELL	OSAGE*	BLDG. MTL.	37	\$171,959
MITCHELL	OSAGE*	GEN. MDSE.	22	\$120,406
MITCHELL	OSAGE*	FOOD		
MITCHELL	OSAGE*	MOTOR VEH.	31	\$106,168
MITCHELL	OSAGE*	APPAREL		
MITCHELL	OSAGE*	HOME FURN.	32	\$53,652
MITCHELL	OSAGE*	EAT DRINK	57	\$116,896
MITCHELL	OSAGE*	SPECIALTY	183	\$95,201
MITCHELL	OSAGE*	SERVICES	213	\$154,781
MITCHELL	OSAGE*	WHOLESALE	72	\$100,560
MITCHELL	OSAGE*	MISC.	146	\$275,860
MITCHELL	OSAGE*	* TOTAL *	823	\$1,428,143
MITCHELL	OTHER	UTIL/TRANS	36	\$214,851

Retail Sales Tax By County and Selected Cities By Business Class
Fiscal Year 2000, ending March 31, 2000

County	Town	Class	# of Bus	Computed Tax
MITCHELL	OTHER	BLDG. MTL.	24	\$32,550
MITCHELL	OTHER	GEN. MDSE.		
MITCHELL	OTHER	FOOD		
MITCHELL	OTHER	MOTOR VEH.	62	\$158,038
MITCHELL	OTHER	APPAREL	23	\$21,070
MITCHELL	OTHER	HOME FURN.		
MITCHELL	OTHER	EAT DRINK	75	\$112,312
MITCHELL	OTHER	SPECIALTY	171	\$137,569
MITCHELL	OTHER	SERVICES	311	\$164,290
MITCHELL	OTHER	WHOLESALE	89	\$55,582
MITCHELL	OTHER	MISC.	185	\$320,215
MITCHELL	OTHER	* TOTAL *	976	\$1,216,477
MITCHELL	COUNTY TOTAL	UTIL/TRANS	66	\$447,511
MITCHELL	COUNTY TOTAL	BLDG. MTL.	61	\$204,509
MITCHELL	COUNTY TOTAL	GEN. MDSE.	22	\$120,406
MITCHELL	COUNTY TOTAL	FOOD		
MITCHELL	COUNTY TOTAL	MOTOR VEH.	93	\$264,206
MITCHELL	COUNTY TOTAL	APPAREL	23	\$21,070
MITCHELL	COUNTY TOTAL	HOME FURN.	32	\$53,652
MITCHELL	COUNTY TOTAL	EAT DRINK	132	\$229,208
MITCHELL	COUNTY TOTAL	SPECIALTY	354	\$232,770
MITCHELL	COUNTY TOTAL	SERVICES	524	\$319,071
MITCHELL	COUNTY TOTAL	WHOLESALE	161	\$156,142
MITCHELL	COUNTY TOTAL	MISC.	331	\$596,075
MITCHELL	COUNTY TOTAL	* TOTAL *	1,799	\$2,644,620
MONONA	ONAWA*	UTIL/TRANS	33	\$305,734
MONONA	ONAWA*	BLDG. MTL.		
MONONA	ONAWA*	GEN. MDSE.	32	\$289,046
MONONA	ONAWA*	FOOD		
MONONA	ONAWA*	MOTOR VEH.	43	\$86,544
MONONA	ONAWA*	APPAREL		
MONONA	ONAWA*	HOME FURN.		
MONONA	ONAWA*	EAT DRINK	59	\$241,599
MONONA	ONAWA*	SPECIALTY	108	\$110,258
MONONA	ONAWA*	SERVICES	188	\$141,832
MONONA	ONAWA*	WHOLESALE	36	\$44,339
MONONA	ONAWA*	MISC.	95	\$232,532
MONONA	ONAWA*	* TOTAL *	594	\$1,451,884
MONONA	OTHER	UTIL/TRANS	56	\$202,967
MONONA	OTHER	BLDG. MTL.	20	\$40,840
MONONA	OTHER	GEN. MDSE.	26	\$67,550
MONONA	OTHER	FOOD	25	\$71,642
MONONA	OTHER	MOTOR VEH.	30	\$50,333
MONONA	OTHER	APPAREL		
MONONA	OTHER	HOME FURN.	30	\$27,277
MONONA	OTHER	EAT DRINK	111	\$125,687
MONONA	OTHER	SPECIALTY	168	\$195,637
MONONA	OTHER	SERVICES	322	\$149,336
MONONA	OTHER	WHOLESALE	110	\$79,885
MONONA	OTHER	MISC.	130	\$65,260
MONONA	OTHER	* TOTAL *	1,028	\$1,076,414
MONONA	COUNTY TOTAL	UTIL/TRANS	89	\$508,701
MONONA	COUNTY TOTAL	BLDG. MTL.	20	\$40,840
MONONA	COUNTY TOTAL	GEN. MDSE.	58	\$356,596
MONONA	COUNTY TOTAL	FOOD	25	\$71,642

**Retail Sales Tax By County and Selected Cities By Business Class
Fiscal Year 2000, ending March 31, 2000**

County	Town	Class	# of Bus	Computed Tax
MONONA	COUNTY TOTAL	MOTOR VEH.	73	\$136,877
MONONA	COUNTY TOTAL	APPAREL		
MONONA	COUNTY TOTAL	HOME FURN.	30	\$27,277
MONONA	COUNTY TOTAL	EAT DRINK	170	\$367,286
MONONA	COUNTY TOTAL	SPECIALTY	276	\$305,895
MONONA	COUNTY TOTAL	SERVICES	510	\$291,168
MONONA	COUNTY TOTAL	WHOLESALE	146	\$124,224
MONONA	COUNTY TOTAL	MISC.	225	\$297,792
MONONA	COUNTY TOTAL	* TOTAL *	1,622	\$2,528,298
MONROE	ALBIA*	UTIL/TRANS	23	\$262,844
MONROE	ALBIA*	BLDG. MTL.		
MONROE	ALBIA*	GEN. MDSE.	24	\$207,769
MONROE	ALBIA*	FOOD		
MONROE	ALBIA*	MOTOR VEH.	48	\$123,722
MONROE	ALBIA*	APPAREL		
MONROE	ALBIA*	HOME FURN.		
MONROE	ALBIA*	EAT DRINK	60	\$175,211
MONROE	ALBIA*	SPECIALTY	138	\$144,027
MONROE	ALBIA*	SERVICES	242	\$195,144
MONROE	ALBIA*	WHOLESALE	62	\$80,099
MONROE	ALBIA*	MISC.	169	\$478,575
MONROE	ALBIA*	* TOTAL *	766	\$1,667,391
MONROE	OTHER	UTIL/TRANS		
MONROE	OTHER	BLDG. MTL.		
MONROE	OTHER	GEN. MDSE.		
MONROE	OTHER	FOOD		
MONROE	OTHER	MOTOR VEH.		
MONROE	OTHER	APPAREL		
MONROE	OTHER	HOME FURN.		
MONROE	OTHER	EAT DRINK		
MONROE	OTHER	SPECIALTY	71	\$12,277
MONROE	OTHER	SERVICES	121	\$100,918
MONROE	OTHER	WHOLESALE	21	\$4,584
MONROE	OTHER	MISC.	142	\$138,963
MONROE	OTHER	* TOTAL *	355	\$256,742
MONROE	COUNTY TOTAL	UTIL/TRANS	23	\$262,844
MONROE	COUNTY TOTAL	BLDG. MTL.		
MONROE	COUNTY TOTAL	GEN. MDSE.	24	\$207,769
MONROE	COUNTY TOTAL	FOOD		
MONROE	COUNTY TOTAL	MOTOR VEH.	48	\$123,722
MONROE	COUNTY TOTAL	APPAREL		
MONROE	COUNTY TOTAL	HOME FURN.		
MONROE	COUNTY TOTAL	EAT DRINK	60	\$175,211
MONROE	COUNTY TOTAL	SPECIALTY	209	\$156,304
MONROE	COUNTY TOTAL	SERVICES	363	\$296,062
MONROE	COUNTY TOTAL	WHOLESALE	83	\$84,683
MONROE	COUNTY TOTAL	MISC.	311	\$617,538
MONROE	COUNTY TOTAL	* TOTAL *	1,121	\$1,924,133
MONTGOMERY	RED OAK*	UTIL/TRANS	31	\$943,400
MONTGOMERY	RED OAK*	BLDG. MTL.	44	\$178,089
MONTGOMERY	RED OAK*	GEN. MDSE.	29	\$492,303
MONTGOMERY	RED OAK*	FOOD		
MONTGOMERY	RED OAK*	MOTOR VEH.	54	\$219,710
MONTGOMERY	RED OAK*	APPAREL		

Retail Sales Tax By County and Selected Cities By Business Class
Fiscal Year 2000, ending March 31, 2000

County	Town	Class	# of Bus	Computed Tax
MONTGOMERY	RED OAK*	HOME FURN.		
MONTGOMERY	RED OAK*	EAT DRINK	79	\$288,166
MONTGOMERY	RED OAK*	SPECIALTY	157	\$146,279
MONTGOMERY	RED OAK*	SERVICES	302	\$378,643
MONTGOMERY	RED OAK*	WHOLESALE	77	\$207,672
MONTGOMERY	RED OAK*	MISC.	223	\$687,468
MONTGOMERY	RED OAK*	* TOTAL *	996	\$3,541,730
MONTGOMERY	OTHER	UTIL/TRANS	39	\$194,341
MONTGOMERY	OTHER	BLDG. MTL.		
MONTGOMERY	OTHER	GEN. MDSE.		
MONTGOMERY	OTHER	FOOD		
MONTGOMERY	OTHER	MOTOR VEH.	38	\$30,285
MONTGOMERY	OTHER	APPAREL		
MONTGOMERY	OTHER	HOME FURN.	22	\$1,298
MONTGOMERY	OTHER	EAT DRINK	42	\$36,765
MONTGOMERY	OTHER	SPECIALTY	128	\$42,938
MONTGOMERY	OTHER	SERVICES	207	\$63,546
MONTGOMERY	OTHER	WHOLESALE	79	\$45,893
MONTGOMERY	OTHER	MISC.	130	\$98,140
MONTGOMERY	OTHER	* TOTAL *	685	\$513,206
MONTGOMERY	COUNTY TOTAL	UTIL/TRANS	70	\$1,137,741
MONTGOMERY	COUNTY TOTAL	BLDG. MTL.	44	\$178,089
MONTGOMERY	COUNTY TOTAL	GEN. MDSE.	29	\$492,303
MONTGOMERY	COUNTY TOTAL	FOOD		
MONTGOMERY	COUNTY TOTAL	MOTOR VEH.	92	\$249,995
MONTGOMERY	COUNTY TOTAL	APPAREL		
MONTGOMERY	COUNTY TOTAL	HOME FURN.	22	\$1,298
MONTGOMERY	COUNTY TOTAL	EAT DRINK	121	\$324,931
MONTGOMERY	COUNTY TOTAL	SPECIALTY	285	\$189,217
MONTGOMERY	COUNTY TOTAL	SERVICES	509	\$442,189
MONTGOMERY	COUNTY TOTAL	WHOLESALE	156	\$253,565
MONTGOMERY	COUNTY TOTAL	MISC.	353	\$785,608
MONTGOMERY	COUNTY TOTAL	* TOTAL *	1,681	\$4,054,936
MUSCATINE	MUSCATINE*	UTIL/TRANS	85	\$2,497,896
MUSCATINE	MUSCATINE*	BLDG. MTL.	61	\$1,202,561
MUSCATINE	MUSCATINE*	GEN. MDSE.	73	\$3,127,714
MUSCATINE	MUSCATINE*	FOOD	56	\$795,867
MUSCATINE	MUSCATINE*	MOTOR VEH.	115	\$454,406
MUSCATINE	MUSCATINE*	APPAREL	62	\$110,962
MUSCATINE	MUSCATINE*	HOME FURN.	105	\$381,884
MUSCATINE	MUSCATINE*	EAT DRINK	248	\$1,395,239
MUSCATINE	MUSCATINE*	SPECIALTY	567	\$884,738
MUSCATINE	MUSCATINE*	SERVICES	836	\$1,533,078
MUSCATINE	MUSCATINE*	WHOLESALE	158	\$687,013
MUSCATINE	MUSCATINE*	MISC.	368	\$556,356
MUSCATINE	MUSCATINE*	* TOTAL *	2,734	\$13,627,714
MUSCATINE	WEST LIBERTY	UTIL/TRANS		
MUSCATINE	WEST LIBERTY	BLDG. MTL.		
MUSCATINE	WEST LIBERTY	GEN. MDSE.		
MUSCATINE	WEST LIBERTY	FOOD		
MUSCATINE	WEST LIBERTY	MOTOR VEH.		
MUSCATINE	WEST LIBERTY	APPAREL		
MUSCATINE	WEST LIBERTY	HOME FURN.		
MUSCATINE	WEST LIBERTY	EAT DRINK	36	\$39,168
MUSCATINE	WEST LIBERTY	SPECIALTY	67	\$15,621

**Retail Sales Tax By County and Selected Cities By Business Class
Fiscal Year 2000, ending March 31, 2000**

County	Town	Class	# of Bus	Computed Tax
MUSCATINE	WEST LIBERTY	SERVICES	139	\$91,740
MUSCATINE	WEST LIBERTY	WHOLESALE	52	\$142,104
MUSCATINE	WEST LIBERTY	MISC.	149	\$396,796
MUSCATINE	WEST LIBERTY	* TOTAL *	443	\$685,429
MUSCATINE	WILTON	UTIL/TRANS	33	\$1,669,551
MUSCATINE	WILTON	BLDG. MTL.		
MUSCATINE	WILTON	GEN. MDSE.		
MUSCATINE	WILTON	FOOD		
MUSCATINE	WILTON	MOTOR VEH.	24	\$58,063
MUSCATINE	WILTON	APPAREL		
MUSCATINE	WILTON	HOME FURN.		
MUSCATINE	WILTON	EAT DRINK		
MUSCATINE	WILTON	SPECIALTY	73	\$16,755
MUSCATINE	WILTON	SERVICES	122	\$158,971
MUSCATINE	WILTON	WHOLESALE	45	\$79,096
MUSCATINE	WILTON	MISC.	129	\$175,363
MUSCATINE	WILTON	* TOTAL *	426	\$2,157,799
MUSCATINE	OTHER	UTIL/TRANS		
MUSCATINE	OTHER	BLDG. MTL.		
MUSCATINE	OTHER	GEN. MDSE.	20	\$76,418
MUSCATINE	OTHER	FOOD		
MUSCATINE	OTHER	MOTOR VEH.	32	\$143,114
MUSCATINE	OTHER	APPAREL		
MUSCATINE	OTHER	HOME FURN.		
MUSCATINE	OTHER	EAT DRINK	35	\$43,974
MUSCATINE	OTHER	SPECIALTY	110	\$44,061
MUSCATINE	OTHER	SERVICES	146	\$143,576
MUSCATINE	OTHER	WHOLESALE	68	\$44,087
MUSCATINE	OTHER	MISC.	194	\$230,907
MUSCATINE	OTHER	* TOTAL *	605	\$726,137
MUSCATINE	COUNTY TOTAL	UTIL/TRANS	118	\$4,167,447
MUSCATINE	COUNTY TOTAL	BLDG. MTL.	61	\$1,202,561
MUSCATINE	COUNTY TOTAL	GEN. MDSE.	93	\$3,204,132
MUSCATINE	COUNTY TOTAL	FOOD	56	\$795,867
MUSCATINE	COUNTY TOTAL	MOTOR VEH.	171	\$655,583
MUSCATINE	COUNTY TOTAL	APPAREL	62	\$110,962
MUSCATINE	COUNTY TOTAL	HOME FURN.	105	\$381,884
MUSCATINE	COUNTY TOTAL	EAT DRINK	319	\$1,478,381
MUSCATINE	COUNTY TOTAL	SPECIALTY	817	\$961,175
MUSCATINE	COUNTY TOTAL	SERVICES	1,243	\$1,927,365
MUSCATINE	COUNTY TOTAL	WHOLESALE	323	\$952,300
MUSCATINE	COUNTY TOTAL	MISC.	840	\$1,359,422
MUSCATINE	COUNTY TOTAL	* TOTAL *	4,208	\$17,197,079
OBRIEN	SHELDON	UTIL/TRANS	28	\$368,566
OBRIEN	SHELDON	BLDG. MTL.		
OBRIEN	SHELDON	GEN. MDSE.	26	\$379,023
OBRIEN	SHELDON	FOOD		
OBRIEN	SHELDON	MOTOR VEH.	49	\$134,786
OBRIEN	SHELDON	APPAREL	35	\$111,214
OBRIEN	SHELDON	HOME FURN.	32	\$84,684
OBRIEN	SHELDON	EAT DRINK	70	\$225,054
OBRIEN	SHELDON	SPECIALTY	175	\$233,735
OBRIEN	SHELDON	SERVICES	344	\$359,547
OBRIEN	SHELDON	WHOLESALE	100	\$233,290
OBRIEN	SHELDON	MISC.	168	\$508,744

**Retail Sales Tax By County and Selected Cities By Business Class
Fiscal Year 2000, ending March 31, 2000**

County	Town	Class	# of Bus	Computed Tax
OBRIEN	SHELDON	* TOTAL *	1,027	\$2,638,643
OBRIEN	OTHER	UTIL/TRANS	55	\$247,395
OBRIEN	OTHER	BLDG. MTL.		
OBRIEN	OTHER	GEN. MDSE.		
OBRIEN	OTHER	FOOD	30	\$118,864
OBRIEN	OTHER	MOTOR VEH.	70	\$99,369
OBRIEN	OTHER	APPAREL		
OBRIEN	OTHER	HOME FURN.	28	\$61,109
OBRIEN	OTHER	EAT DRINK	104	\$144,437
OBRIEN	OTHER	SPECIALTY	248	\$97,589
OBRIEN	OTHER	SERVICES	486	\$331,549
OBRIEN	OTHER	WHOLESALE	163	\$302,430
OBRIEN	OTHER	MISC.	276	\$401,233
OBRIEN	OTHER	* TOTAL *	1,460	\$1,803,975
OBRIEN	COUNTY TOTAL	UTIL/TRANS	83	\$615,961
OBRIEN	COUNTY TOTAL	BLDG. MTL.		
OBRIEN	COUNTY TOTAL	GEN. MDSE.	26	\$379,023
OBRIEN	COUNTY TOTAL	FOOD	30	\$118,864
OBRIEN	COUNTY TOTAL	MOTOR VEH.	119	\$234,155
OBRIEN	COUNTY TOTAL	APPAREL	35	\$111,214
OBRIEN	COUNTY TOTAL	HOME FURN.	60	\$145,793
OBRIEN	COUNTY TOTAL	EAT DRINK	174	\$369,491
OBRIEN	COUNTY TOTAL	SPECIALTY	423	\$331,324
OBRIEN	COUNTY TOTAL	SERVICES	830	\$691,096
OBRIEN	COUNTY TOTAL	WHOLESALE	263	\$535,720
OBRIEN	COUNTY TOTAL	MISC.	444	\$909,977
OBRIEN	COUNTY TOTAL	* TOTAL *	2,487	\$4,442,618
OSCEOLA	SIBLEY*	UTIL/TRANS		
OSCEOLA	SIBLEY*	BLDG. MTL.	20	\$121,438
OSCEOLA	SIBLEY*	GEN. MDSE.		
OSCEOLA	SIBLEY*	FOOD		
OSCEOLA	SIBLEY*	MOTOR VEH.	25	\$42,285
OSCEOLA	SIBLEY*	APPAREL		
OSCEOLA	SIBLEY*	HOME FURN.	32	\$4,081
OSCEOLA	SIBLEY*	EAT DRINK	22	\$71,556
OSCEOLA	SIBLEY*	SPECIALTY	59	\$72,903
OSCEOLA	SIBLEY*	SERVICES	171	\$133,864
OSCEOLA	SIBLEY*	WHOLESALE	39	\$189,304
OSCEOLA	SIBLEY*	MISC.	138	\$519,381
OSCEOLA	SIBLEY*	* TOTAL *	506	\$1,154,812
OSCEOLA	OTHER	UTIL/TRANS	21	\$43,622
OSCEOLA	OTHER	BLDG. MTL.		
OSCEOLA	OTHER	GEN. MDSE.		
OSCEOLA	OTHER	FOOD		
OSCEOLA	OTHER	MOTOR VEH.		
OSCEOLA	OTHER	APPAREL		
OSCEOLA	OTHER	HOME FURN.		
OSCEOLA	OTHER	EAT DRINK	37	\$48,051
OSCEOLA	OTHER	SPECIALTY	74	\$51,330
OSCEOLA	OTHER	SERVICES	140	\$57,999
OSCEOLA	OTHER	WHOLESALE	54	\$133,498
OSCEOLA	OTHER	MISC.	141	\$156,840
OSCEOLA	OTHER	* TOTAL *	467	\$491,340
OSCEOLA	COUNTY TOTAL	UTIL/TRANS	21	\$43,622
OSCEOLA	COUNTY TOTAL	BLDG. MTL.	20	\$121,438

**Retail Sales Tax By County and Selected Cities By Business Class
Fiscal Year 2000, ending March 31, 2000**

County	Town	Class	# of Bus	Computed Tax
OSCEOLA	COUNTY TOTAL	GEN. MDSE.		
OSCEOLA	COUNTY TOTAL	FOOD		
OSCEOLA	COUNTY TOTAL	MOTOR VEH.	25	\$42,285
OSCEOLA	COUNTY TOTAL	APPAREL		
OSCEOLA	COUNTY TOTAL	HOME FURN.	32	\$4,081
OSCEOLA	COUNTY TOTAL	EAT DRINK	59	\$119,607
OSCEOLA	COUNTY TOTAL	SPECIALTY	133	\$124,233
OSCEOLA	COUNTY TOTAL	SERVICES	311	\$191,863
OSCEOLA	COUNTY TOTAL	WHOLESALE	93	\$322,802
OSCEOLA	COUNTY TOTAL	MISC.	279	\$676,221
OSCEOLA	COUNTY TOTAL	* TOTAL *	973	\$1,646,152
PAGE	CLARINDA*	UTIL/TRANS	21	\$133,368
PAGE	CLARINDA*	BLDG. MTL.		
PAGE	CLARINDA*	GEN. MDSE.	27	\$285,796
PAGE	CLARINDA*	FOOD		
PAGE	CLARINDA*	MOTOR VEH.	30	\$77,877
PAGE	CLARINDA*	APPAREL		
PAGE	CLARINDA*	HOME FURN.	32	\$114,319
PAGE	CLARINDA*	EAT DRINK	64	\$271,584
PAGE	CLARINDA*	SPECIALTY	143	\$66,652
PAGE	CLARINDA*	SERVICES	329	\$220,861
PAGE	CLARINDA*	WHOLESALE	63	\$182,323
PAGE	CLARINDA*	MISC.	171	\$803,693
PAGE	CLARINDA*	* TOTAL *	880	\$2,156,473
PAGE	SHENANDOAH	UTIL/TRANS	20	\$597,202
PAGE	SHENANDOAH	BLDG. MTL.	28	\$139,448
PAGE	SHENANDOAH	GEN. MDSE.		
PAGE	SHENANDOAH	FOOD	20	\$199,349
PAGE	SHENANDOAH	MOTOR VEH.	62	\$182,033
PAGE	SHENANDOAH	APPAREL	32	\$79,964
PAGE	SHENANDOAH	HOME FURN.		
PAGE	SHENANDOAH	EAT DRINK	54	\$226,115
PAGE	SHENANDOAH	SPECIALTY	183	\$175,518
PAGE	SHENANDOAH	SERVICES	285	\$180,703
PAGE	SHENANDOAH	WHOLESALE	64	\$125,168
PAGE	SHENANDOAH	MISC.	163	\$234,931
PAGE	SHENANDOAH	* TOTAL *	911	\$2,140,431
PAGE	OTHER	UTIL/TRANS	36	\$35,586
PAGE	OTHER	BLDG. MTL.		
PAGE	OTHER	GEN. MDSE.		
PAGE	OTHER	FOOD		
PAGE	OTHER	MOTOR VEH.	32	\$47,003
PAGE	OTHER	APPAREL		
PAGE	OTHER	HOME FURN.		
PAGE	OTHER	EAT DRINK		
PAGE	OTHER	SPECIALTY	98	\$32,437
PAGE	OTHER	SERVICES	162	\$105,597
PAGE	OTHER	WHOLESALE	52	\$46,454
PAGE	OTHER	MISC.	141	\$112,239
PAGE	OTHER	* TOTAL *	521	\$379,316
PAGE	COUNTY TOTAL	UTIL/TRANS	77	\$766,156
PAGE	COUNTY TOTAL	BLDG. MTL.	28	\$139,448
PAGE	COUNTY TOTAL	GEN. MDSE.	27	\$285,796
PAGE	COUNTY TOTAL	FOOD	20	\$199,349
PAGE	COUNTY TOTAL	MOTOR VEH.	124	\$306,913

Retail Sales Tax By County and Selected Cities By Business Class
Fiscal Year 2000, ending March 31, 2000

County	Town	Class	# of Bus	Computed Tax
PAGE	COUNTY TOTAL	APPAREL	32	\$79,964
PAGE	COUNTY TOTAL	HOME FURN.	32	\$114,319
PAGE	COUNTY TOTAL	EAT DRINK	118	\$497,699
PAGE	COUNTY TOTAL	SPECIALTY	424	\$274,607
PAGE	COUNTY TOTAL	SERVICES	776	\$507,161
PAGE	COUNTY TOTAL	WHOLESALE	179	\$353,945
PAGE	COUNTY TOTAL	MISC.	475	\$1,150,863
PAGE	COUNTY TOTAL	* TOTAL *	2,312	\$4,676,220
PALO ALTO	EMMETSBURG*	UTIL/TRANS		
PALO ALTO	EMMETSBURG*	BLDG. MTL.	24	\$153,354
PALO ALTO	EMMETSBURG*	GEN. MDSE.	21	\$125,666
PALO ALTO	EMMETSBURG*	FOOD		
PALO ALTO	EMMETSBURG*	MOTOR VEH.	32	\$84,919
PALO ALTO	EMMETSBURG*	APPAREL		
PALO ALTO	EMMETSBURG*	HOME FURN.		
PALO ALTO	EMMETSBURG*	EAT DRINK	47	\$158,006
PALO ALTO	EMMETSBURG*	SPECIALTY	127	\$114,886
PALO ALTO	EMMETSBURG*	SERVICES	215	\$237,173
PALO ALTO	EMMETSBURG*	WHOLESALE	52	\$99,538
PALO ALTO	EMMETSBURG*	MISC.	113	\$379,787
PALO ALTO	EMMETSBURG*	* TOTAL *	631	\$1,353,329
PALO ALTO	OTHER	UTIL/TRANS	103	\$263,628
PALO ALTO	OTHER	BLDG. MTL.		
PALO ALTO	OTHER	GEN. MDSE.		
PALO ALTO	OTHER	FOOD		
PALO ALTO	OTHER	MOTOR VEH.	34	\$43,398
PALO ALTO	OTHER	APPAREL		
PALO ALTO	OTHER	HOME FURN.		
PALO ALTO	OTHER	EAT DRINK	66	\$65,922
PALO ALTO	OTHER	SPECIALTY	158	\$32,821
PALO ALTO	OTHER	SERVICES	255	\$140,575
PALO ALTO	OTHER	WHOLESALE	44	\$11,061
PALO ALTO	OTHER	MISC.	159	\$561,590
PALO ALTO	OTHER	* TOTAL *	819	\$1,118,995
PALO ALTO	COUNTY TOTAL	UTIL/TRANS	103	\$263,628
PALO ALTO	COUNTY TOTAL	BLDG. MTL.	24	\$153,354
PALO ALTO	COUNTY TOTAL	GEN. MDSE.	21	\$125,666
PALO ALTO	COUNTY TOTAL	FOOD		
PALO ALTO	COUNTY TOTAL	MOTOR VEH.	66	\$128,317
PALO ALTO	COUNTY TOTAL	APPAREL		
PALO ALTO	COUNTY TOTAL	HOME FURN.		
PALO ALTO	COUNTY TOTAL	EAT DRINK	113	\$223,928
PALO ALTO	COUNTY TOTAL	SPECIALTY	285	\$147,707
PALO ALTO	COUNTY TOTAL	SERVICES	470	\$377,748
PALO ALTO	COUNTY TOTAL	WHOLESALE	96	\$110,599
PALO ALTO	COUNTY TOTAL	MISC.	272	\$941,377
PALO ALTO	COUNTY TOTAL	* TOTAL *	1,450	\$2,472,324
PLYMOUTH	LE MARS*	UTIL/TRANS	43	\$755,499
PLYMOUTH	LE MARS*	BLDG. MTL.	32	\$253,969
PLYMOUTH	LE MARS*	GEN. MDSE.	34	\$925,221
PLYMOUTH	LE MARS*	FOOD	21	\$308,484
PLYMOUTH	LE MARS*	MOTOR VEH.	54	\$265,662
PLYMOUTH	LE MARS*	APPAREL	40	\$131,688

**Retail Sales Tax By County and Selected Cities By Business Class
Fiscal Year 2000, ending March 31, 2000**

County	Town	Class	# of Bus	Computed Tax
PLYMOUTH	LE MARS*	HOME FURN.	37	\$38,110
PLYMOUTH	LE MARS*	EAT DRINK	139	\$600,346
PLYMOUTH	LE MARS*	SPECIALTY	255	\$317,542
PLYMOUTH	LE MARS*	SERVICES	525	\$672,818
PLYMOUTH	LE MARS*	WHOLESALE	133	\$742,975
PLYMOUTH	LE MARS*	MISC.	255	\$312,316
PLYMOUTH	LE MARS*	* TOTAL *	1,568	\$5,324,630
PLYMOUTH	OTHER	UTIL/TRANS	59	\$161,284
PLYMOUTH	OTHER	BLDG. MTL.	49	\$259,941
PLYMOUTH	OTHER	GEN. MDSE.	47	\$164,634
PLYMOUTH	OTHER	FOOD		
PLYMOUTH	OTHER	MOTOR VEH.	79	\$113,711
PLYMOUTH	OTHER	APPAREL		
PLYMOUTH	OTHER	HOME FURN.	33	\$109,289
PLYMOUTH	OTHER	EAT DRINK	138	\$167,196
PLYMOUTH	OTHER	SPECIALTY	241	\$87,425
PLYMOUTH	OTHER	SERVICES	502	\$309,743
PLYMOUTH	OTHER	WHOLESALE	101	\$102,673
PLYMOUTH	OTHER	MISC.	260	\$206,719
PLYMOUTH	OTHER	* TOTAL *	1,509	\$1,682,615
PLYMOUTH	COUNTY TOTAL	UTIL/TRANS	102	\$916,783
PLYMOUTH	COUNTY TOTAL	BLDG. MTL.	81	\$513,910
PLYMOUTH	COUNTY TOTAL	GEN. MDSE.	81	\$1,089,855
PLYMOUTH	COUNTY TOTAL	FOOD	21	\$308,484
PLYMOUTH	COUNTY TOTAL	MOTOR VEH.	133	\$379,373
PLYMOUTH	COUNTY TOTAL	APPAREL	40	\$131,688
PLYMOUTH	COUNTY TOTAL	HOME FURN.	70	\$147,399
PLYMOUTH	COUNTY TOTAL	EAT DRINK	277	\$767,542
PLYMOUTH	COUNTY TOTAL	SPECIALTY	496	\$404,967
PLYMOUTH	COUNTY TOTAL	SERVICES	1,027	\$982,561
PLYMOUTH	COUNTY TOTAL	WHOLESALE	234	\$845,648
PLYMOUTH	COUNTY TOTAL	MISC.	515	\$519,035
PLYMOUTH	COUNTY TOTAL	* TOTAL *	3,077	\$7,007,245
POCAHONTAS	COUNTY TOTAL	UTIL/TRANS	107	\$441,990
POCAHONTAS	COUNTY TOTAL	BLDG. MTL.	39	\$153,960
POCAHONTAS	COUNTY TOTAL	GEN. MDSE.	30	\$119,993
POCAHONTAS	COUNTY TOTAL	FOOD	32	\$135,004
POCAHONTAS	COUNTY TOTAL	MOTOR VEH.	68	\$109,409
POCAHONTAS	COUNTY TOTAL	APPAREL	21	\$11,300
POCAHONTAS	COUNTY TOTAL	HOME FURN.	37	\$31,072
POCAHONTAS	COUNTY TOTAL	EAT DRINK	99	\$144,348
POCAHONTAS	COUNTY TOTAL	SPECIALTY	253	\$69,793
POCAHONTAS	COUNTY TOTAL	SERVICES	440	\$178,290
POCAHONTAS	COUNTY TOTAL	WHOLESALE	166	\$194,276
POCAHONTAS	COUNTY TOTAL	MISC.	242	\$248,291
POCAHONTAS	COUNTY TOTAL	* TOTAL *	1,534	\$1,837,726
POLK	DES MOINES*	UTIL/TRANS	404	\$32,940,176
POLK	DES MOINES*	BLDG. MTL.	365	\$14,090,238
POLK	DES MOINES*	GEN. MDSE.	462	\$21,678,298
POLK	DES MOINES*	FOOD	448	\$6,493,692
POLK	DES MOINES*	MOTOR VEH.	944	\$8,550,122
POLK	DES MOINES*	APPAREL	523	\$4,806,908
POLK	DES MOINES*	HOME FURN.	769	\$12,281,849
POLK	DES MOINES*	EAT DRINK	2,144	\$12,425,907

**Retail Sales Tax By County and Selected Cities By Business Class
Fiscal Year 2000, ending March 31, 2000**

County	Town	Class	# of Bus	Computed Tax
POLK	DES MOINES*	SPECIALTY	4,526	\$16,106,549
POLK	DES MOINES*	SERVICES	7,739	\$35,611,278
POLK	DES MOINES*	WHOLESALE	1,777	\$25,418,982
POLK	DES MOINES*	MISC.	2,787	\$15,007,624
POLK	DES MOINES*	* TOTAL *	22,888	\$205,411,623
POLK	WEST DES MOINES	UTIL/TRANS	101	\$1,353,363
POLK	WEST DES MOINES	BLDG. MTL.	63	\$3,824,062
POLK	WEST DES MOINES	GEN. MDSE.	74	\$8,784,625
POLK	WEST DES MOINES	FOOD	86	\$2,228,667
POLK	WEST DES MOINES	MOTOR VEH.	91	\$816,655
POLK	WEST DES MOINES	APPAREL	217	\$3,183,015
POLK	WEST DES MOINES	HOME FURN.	117	\$718,211
POLK	WEST DES MOINES	EAT DRINK	488	\$4,244,741
POLK	WEST DES MOINES	SPECIALTY	1,265	\$5,914,415
POLK	WEST DES MOINES	SERVICES	1,635	\$4,916,088
POLK	WEST DES MOINES	WHOLESALE	324	\$3,640,892
POLK	WEST DES MOINES	MISC.	525	\$3,303,472
POLK	WEST DES MOINES	* TOTAL *	4,986	\$42,928,206
POLK	URBANDALE	UTIL/TRANS	55	\$1,666,645
POLK	URBANDALE	BLDG. MTL.	28	\$1,007,074
POLK	URBANDALE	GEN. MDSE.	38	\$395,971
POLK	URBANDALE	FOOD	59	\$926,193
POLK	URBANDALE	MOTOR VEH.	31	\$318,290
POLK	URBANDALE	APPAREL	39	\$72,164
POLK	URBANDALE	HOME FURN.	78	\$1,116,960
POLK	URBANDALE	EAT DRINK	186	\$1,383,152
POLK	URBANDALE	SPECIALTY	464	\$2,035,581
POLK	URBANDALE	SERVICES	839	\$2,781,898
POLK	URBANDALE	WHOLESALE	191	\$2,315,463
POLK	URBANDALE	MISC.	201	\$771,476
POLK	URBANDALE	* TOTAL *	2,209	\$14,790,867
POLK	ALTOONA	UTIL/TRANS	24	\$266,805
POLK	ALTOONA	BLDG. MTL.		
POLK	ALTOONA	GEN. MDSE.	36	\$389,666
POLK	ALTOONA	FOOD		
POLK	ALTOONA	MOTOR VEH.	22	\$321,008
POLK	ALTOONA	APPAREL		
POLK	ALTOONA	HOME FURN.		
POLK	ALTOONA	EAT DRINK	68	\$466,665
POLK	ALTOONA	SPECIALTY	252	\$162,668
POLK	ALTOONA	SERVICES	304	\$1,901,538
POLK	ALTOONA	WHOLESALE	65	\$152,116
POLK	ALTOONA	MISC.	231	\$1,114,030
POLK	ALTOONA	* TOTAL *	1,002	\$4,774,496
POLK	ANKENY	UTIL/TRANS	50	\$501,940
POLK	ANKENY	BLDG. MTL.	76	\$2,508,985
POLK	ANKENY	GEN. MDSE.	59	\$2,684,932
POLK	ANKENY	FOOD	37	\$812,578
POLK	ANKENY	MOTOR VEH.	78	\$755,880
POLK	ANKENY	APPAREL	26	\$50,587
POLK	ANKENY	HOME FURN.	82	\$266,525
POLK	ANKENY	EAT DRINK	176	\$1,295,611
POLK	ANKENY	SPECIALTY	633	\$787,390
POLK	ANKENY	SERVICES	794	\$1,417,140
POLK	ANKENY	WHOLESALE	195	\$1,530,438
POLK	ANKENY	MISC.	365	\$1,251,102

**Retail Sales Tax By County and Selected Cities By Business Class
Fiscal Year 2000, ending March 31, 2000**

County	Town	Class	# of Bus	Computed Tax
POLK	ANKENY	* TOTAL *	2,571	\$13,863,108
POLK	CLIVE	UTIL/TRANS	37	\$129,825
POLK	CLIVE	BLDG. MTL.	24	\$1,119,860
POLK	CLIVE	GEN. MDSE.	26	\$1,968,961
POLK	CLIVE	FOOD		
POLK	CLIVE	MOTOR VEH.	40	\$497,852
POLK	CLIVE	APPAREL	24	\$413,574
POLK	CLIVE	HOME FURN.	61	\$1,061,434
POLK	CLIVE	EAT DRINK	148	\$2,106,247
POLK	CLIVE	SPECIALTY	215	\$329,195
POLK	CLIVE	SERVICES	339	\$1,359,430
POLK	CLIVE	WHOLESALE	57	\$1,481,934
POLK	CLIVE	MISC.	93	\$281,713
POLK	CLIVE	* TOTAL *	1,064	\$10,750,025
POLK	PLEASANT HILL	UTIL/TRANS		
POLK	PLEASANT HILL	BLDG. MTL.		
POLK	PLEASANT HILL	GEN. MDSE.		
POLK	PLEASANT HILL	FOOD		
POLK	PLEASANT HILL	MOTOR VEH.		
POLK	PLEASANT HILL	APPAREL		
POLK	PLEASANT HILL	HOME FURN.		
POLK	PLEASANT HILL	EAT DRINK	20	\$192,256
POLK	PLEASANT HILL	SPECIALTY	75	\$20,112
POLK	PLEASANT HILL	SERVICES	62	\$132,873
POLK	PLEASANT HILL	WHOLESALE		
POLK	PLEASANT HILL	MISC.	62	\$376,578
POLK	PLEASANT HILL	* TOTAL *	219	\$721,819
POLK	JOHNSTON	UTIL/TRANS		
POLK	JOHNSTON	BLDG. MTL.		
POLK	JOHNSTON	GEN. MDSE.		
POLK	JOHNSTON	FOOD	32	\$349,618
POLK	JOHNSTON	MOTOR VEH.	29	\$288,802
POLK	JOHNSTON	APPAREL		
POLK	JOHNSTON	HOME FURN.	31	\$38,451
POLK	JOHNSTON	EAT DRINK	89	\$438,381
POLK	JOHNSTON	SPECIALTY	130	\$29,602
POLK	JOHNSTON	SERVICES	296	\$603,238
POLK	JOHNSTON	WHOLESALE	56	\$199,787
POLK	JOHNSTON	MISC.	216	\$1,911,363
POLK	JOHNSTON	* TOTAL *	879	\$3,859,242
POLK	OTHER	UTIL/TRANS	127	\$342,871
POLK	OTHER	BLDG. MTL.		
POLK	OTHER	GEN. MDSE.	57	\$475,624
POLK	OTHER	FOOD	34	\$616,100
POLK	OTHER	MOTOR VEH.	45	\$153,836
POLK	OTHER	APPAREL		
POLK	OTHER	HOME FURN.	32	\$26,488
POLK	OTHER	EAT DRINK	129	\$471,411
POLK	OTHER	SPECIALTY	432	\$372,812
POLK	OTHER	SERVICES	548	\$986,319
POLK	OTHER	WHOLESALE	121	\$1,024,825
POLK	OTHER	MISC.	1,580	\$1,459,012
POLK	OTHER	* TOTAL *	3,105	\$5,929,298
POLK	COUNTY TOTAL	UTIL/TRANS	798	\$37,201,625
POLK	COUNTY TOTAL	BLDG. MTL.	556	\$22,550,219
POLK	COUNTY TOTAL	GEN. MDSE.	752	\$36,378,077

Retail Sales Tax By County and Selected Cities By Business Class
Fiscal Year 2000, ending March 31, 2000

County	Town	Class	# of Bus	Computed Tax
POLK	COUNTY TOTAL	FOOD	696	\$11,426,848
POLK	COUNTY TOTAL	MOTOR VEH.	1,280	\$11,702,445
POLK	COUNTY TOTAL	APPAREL	829	\$8,526,248
POLK	COUNTY TOTAL	HOME FURN.	1,170	\$15,509,918
POLK	COUNTY TOTAL	EAT DRINK	3,448	\$23,024,371
POLK	COUNTY TOTAL	SPECIALTY	7,992	\$25,758,324
POLK	COUNTY TOTAL	SERVICES	12,556	\$49,709,802
POLK	COUNTY TOTAL	WHOLESALE	2,786	\$35,764,437
POLK	COUNTY TOTAL	MISC.	6,060	\$25,476,370
POLK	COUNTY TOTAL	* TOTAL *	38,923	\$303,028,684
POTTAWATTAMIE	COUNCIL BLUFFS*	UTIL/TRANS	79	\$6,517,487
POTTAWATTAMIE	COUNCIL BLUFFS*	BLDG. MTL.	85	\$2,802,486
POTTAWATTAMIE	COUNCIL BLUFFS*	GEN. MDSE.	163	\$8,334,881
POTTAWATTAMIE	COUNCIL BLUFFS*	FOOD	106	\$1,882,283
POTTAWATTAMIE	COUNCIL BLUFFS*	MOTOR VEH.	265	\$2,388,594
POTTAWATTAMIE	COUNCIL BLUFFS*	APPAREL	121	\$1,046,908
POTTAWATTAMIE	COUNCIL BLUFFS*	HOME FURN.	126	\$493,833
POTTAWATTAMIE	COUNCIL BLUFFS*	EAT DRINK	508	\$4,407,957
POTTAWATTAMIE	COUNCIL BLUFFS*	SPECIALTY	879	\$2,816,820
POTTAWATTAMIE	COUNCIL BLUFFS*	SERVICES	1,710	\$4,453,848
POTTAWATTAMIE	COUNCIL BLUFFS*	WHOLESALE	268	\$1,126,935
POTTAWATTAMIE	COUNCIL BLUFFS*	MISC.	636	\$1,548,385
POTTAWATTAMIE	COUNCIL BLUFFS*	* TOTAL *	4,946	\$37,820,417
POTTAWATTAMIE	CARTER LAKE	UTIL/TRANS		
POTTAWATTAMIE	CARTER LAKE	BLDG. MTL.		
POTTAWATTAMIE	CARTER LAKE	GEN. MDSE.		
POTTAWATTAMIE	CARTER LAKE	FOOD		
POTTAWATTAMIE	CARTER LAKE	MOTOR VEH.	25	\$49,710
POTTAWATTAMIE	CARTER LAKE	APPAREL		
POTTAWATTAMIE	CARTER LAKE	HOME FURN.		
POTTAWATTAMIE	CARTER LAKE	EAT DRINK	31	\$61,897
POTTAWATTAMIE	CARTER LAKE	SPECIALTY	27	\$22,230
POTTAWATTAMIE	CARTER LAKE	SERVICES	72	\$136,710
POTTAWATTAMIE	CARTER LAKE	WHOLESALE		
POTTAWATTAMIE	CARTER LAKE	MISC.	54	\$166,091
POTTAWATTAMIE	CARTER LAKE	* TOTAL *	209	\$436,638
POTTAWATTAMIE	OTHER	UTIL/TRANS	104	\$192,271
POTTAWATTAMIE	OTHER	BLDG. MTL.	50	\$263,389
POTTAWATTAMIE	OTHER	GEN. MDSE.	65	\$285,912
POTTAWATTAMIE	OTHER	FOOD	35	\$82,264
POTTAWATTAMIE	OTHER	MOTOR VEH.	105	\$367,530
POTTAWATTAMIE	OTHER	APPAREL		
POTTAWATTAMIE	OTHER	HOME FURN.	29	\$26,680
POTTAWATTAMIE	OTHER	EAT DRINK	168	\$431,586
POTTAWATTAMIE	OTHER	SPECIALTY	435	\$215,112
POTTAWATTAMIE	OTHER	SERVICES	634	\$432,237
POTTAWATTAMIE	OTHER	WHOLESALE	153	\$229,247
POTTAWATTAMIE	OTHER	MISC.	449	\$367,084
POTTAWATTAMIE	OTHER	* TOTAL *	2,227	\$2,893,312
POTTAWATTAMIE	COUNTY TOTAL	UTIL/TRANS	183	\$6,709,758
POTTAWATTAMIE	COUNTY TOTAL	BLDG. MTL.	135	\$3,065,875
POTTAWATTAMIE	COUNTY TOTAL	GEN. MDSE.	228	\$8,620,793
POTTAWATTAMIE	COUNTY TOTAL	FOOD	141	\$1,964,547
POTTAWATTAMIE	COUNTY TOTAL	MOTOR VEH.	395	\$2,805,834
POTTAWATTAMIE	COUNTY TOTAL	APPAREL	121	\$1,046,908

Retail Sales Tax By County and Selected Cities By Business Class
Fiscal Year 2000, ending March 31, 2000

County	Town	Class	# of Bus	Computed Tax
POTTAWATTAMIE	COUNTY TOTAL	HOME FURN.	155	\$520,513
POTTAWATTAMIE	COUNTY TOTAL	EAT DRINK	707	\$4,901,440
POTTAWATTAMIE	COUNTY TOTAL	SPECIALTY	1,341	\$3,054,162
POTTAWATTAMIE	COUNTY TOTAL	SERVICES	2,416	\$5,022,795
POTTAWATTAMIE	COUNTY TOTAL	WHOLESALE	421	\$1,356,182
POTTAWATTAMIE	COUNTY TOTAL	MISC.	1,139	\$2,081,560
POTTAWATTAMIE	COUNTY TOTAL	* TOTAL *	7,382	\$41,150,367
POWESHIEK	GRINNELL	UTIL/TRANS	46	\$79,919
POWESHIEK	GRINNELL	BLDG. MTL.		
POWESHIEK	GRINNELL	GEN. MDSE.	29	\$808,237
POWESHIEK	GRINNELL	FOOD	25	\$353,462
POWESHIEK	GRINNELL	MOTOR VEH.	47	\$190,411
POWESHIEK	GRINNELL	APPAREL	23	\$84,540
POWESHIEK	GRINNELL	HOME FURN.	42	\$138,242
POWESHIEK	GRINNELL	EAT DRINK	87	\$461,637
POWESHIEK	GRINNELL	SPECIALTY	240	\$211,345
POWESHIEK	GRINNELL	SERVICES	398	\$496,655
POWESHIEK	GRINNELL	WHOLESALE	86	\$230,562
POWESHIEK	GRINNELL	MISC.	233	\$388,936
POWESHIEK	GRINNELL	* TOTAL *	1,256	\$3,443,946
POWESHIEK	OTHER	UTIL/TRANS	105	\$774,853
POWESHIEK	OTHER	BLDG. MTL.	31	\$337,373
POWESHIEK	OTHER	GEN. MDSE.	39	\$304,179
POWESHIEK	OTHER	FOOD		
POWESHIEK	OTHER	MOTOR VEH.	104	\$225,979
POWESHIEK	OTHER	APPAREL		
POWESHIEK	OTHER	HOME FURN.	29	\$37,091
POWESHIEK	OTHER	EAT DRINK	86	\$225,893
POWESHIEK	OTHER	SPECIALTY	227	\$64,208
POWESHIEK	OTHER	SERVICES	408	\$279,545
POWESHIEK	OTHER	WHOLESALE	104	\$110,691
POWESHIEK	OTHER	MISC.	268	\$340,643
POWESHIEK	OTHER	* TOTAL *	1,401	\$2,700,455
POWESHIEK	COUNTY TOTAL	UTIL/TRANS	151	\$854,772
POWESHIEK	COUNTY TOTAL	BLDG. MTL.	31	\$337,373
POWESHIEK	COUNTY TOTAL	GEN. MDSE.	68	\$1,112,416
POWESHIEK	COUNTY TOTAL	FOOD	25	\$353,462
POWESHIEK	COUNTY TOTAL	MOTOR VEH.	151	\$416,390
POWESHIEK	COUNTY TOTAL	APPAREL	23	\$84,540
POWESHIEK	COUNTY TOTAL	HOME FURN.	71	\$175,333
POWESHIEK	COUNTY TOTAL	EAT DRINK	173	\$687,530
POWESHIEK	COUNTY TOTAL	SPECIALTY	467	\$275,553
POWESHIEK	COUNTY TOTAL	SERVICES	806	\$776,200
POWESHIEK	COUNTY TOTAL	WHOLESALE	190	\$341,253
POWESHIEK	COUNTY TOTAL	MISC.	501	\$729,579
POWESHIEK	COUNTY TOTAL	* TOTAL *	2,657	\$6,144,401
RINGGOLD	COUNTY TOTAL	UTIL/TRANS	44	\$192,262
RINGGOLD	COUNTY TOTAL	BLDG. MTL.	29	\$153,793
RINGGOLD	COUNTY TOTAL	GEN. MDSE.	20	\$126,364
RINGGOLD	COUNTY TOTAL	FOOD		
RINGGOLD	COUNTY TOTAL	MOTOR VEH.	46	\$98,524
RINGGOLD	COUNTY TOTAL	APPAREL		
RINGGOLD	COUNTY TOTAL	HOME FURN.		
RINGGOLD	COUNTY TOTAL	EAT DRINK	60	\$74,174

Retail Sales Tax By County and Selected Cities By Business Class
Fiscal Year 2000, ending March 31, 2000

County	Town	Class	# of Bus	Computed Tax
RINGGOLD	COUNTY TOTAL	SPECIALTY	170	\$49,677
RINGGOLD	COUNTY TOTAL	SERVICES	262	\$137,600
RINGGOLD	COUNTY TOTAL	WHOLESALE	42	\$53,060
RINGGOLD	COUNTY TOTAL	MISC.	133	\$158,344
RINGGOLD	COUNTY TOTAL	* TOTAL *	806	\$1,043,798
SAC	SAC CITY*	UTIL/TRANS	27	\$348,060
SAC	SAC CITY*	BLDG. MTL.		
SAC	SAC CITY*	GEN. MDSE.		
SAC	SAC CITY*	FOOD		
SAC	SAC CITY*	MOTOR VEH.	25	\$88,948
SAC	SAC CITY*	APPAREL		
SAC	SAC CITY*	HOME FURN.	20	\$17,353
SAC	SAC CITY*	EAT DRINK	25	\$47,047
SAC	SAC CITY*	SPECIALTY	111	\$70,564
SAC	SAC CITY*	SERVICES	148	\$93,309
SAC	SAC CITY*	WHOLESALE	36	\$132,690
SAC	SAC CITY*	MISC.	137	\$395,759
SAC	SAC CITY*	* TOTAL *	529	\$1,193,730
SAC	OTHER	UTIL/TRANS	72	\$334,253
SAC	OTHER	BLDG. MTL.	56	\$172,927
SAC	OTHER	GEN. MDSE.	41	\$152,638
SAC	OTHER	FOOD	32	\$40,055
SAC	OTHER	MOTOR VEH.	63	\$134,129
SAC	OTHER	APPAREL		
SAC	OTHER	HOME FURN.	23	\$42,771
SAC	OTHER	EAT DRINK	91	\$134,123
SAC	OTHER	SPECIALTY	210	\$77,345
SAC	OTHER	SERVICES	395	\$284,956
SAC	OTHER	WHOLESALE	163	\$235,781
SAC	OTHER	MISC.	220	\$175,645
SAC	OTHER	* TOTAL *	1,366	\$1,784,623
SAC	COUNTY TOTAL	UTIL/TRANS	99	\$682,313
SAC	COUNTY TOTAL	BLDG. MTL.	56	\$172,927
SAC	COUNTY TOTAL	GEN. MDSE.	41	\$152,638
SAC	COUNTY TOTAL	FOOD	32	\$40,055
SAC	COUNTY TOTAL	MOTOR VEH.	88	\$223,077
SAC	COUNTY TOTAL	APPAREL		
SAC	COUNTY TOTAL	HOME FURN.	43	\$60,124
SAC	COUNTY TOTAL	EAT DRINK	116	\$181,170
SAC	COUNTY TOTAL	SPECIALTY	321	\$147,909
SAC	COUNTY TOTAL	SERVICES	543	\$378,265
SAC	COUNTY TOTAL	WHOLESALE	199	\$368,471
SAC	COUNTY TOTAL	MISC.	357	\$571,404
SAC	COUNTY TOTAL	* TOTAL *	1,895	\$2,978,353
SCOTT	DAVENPORT*	UTIL/TRANS	182	\$10,322,236
SCOTT	DAVENPORT*	BLDG. MTL.	129	\$4,676,685
SCOTT	DAVENPORT*	GEN. MDSE.	248	\$12,539,687
SCOTT	DAVENPORT*	FOOD	197	\$2,404,169
SCOTT	DAVENPORT*	MOTOR VEH.	367	\$3,011,449
SCOTT	DAVENPORT*	APPAREL	311	\$2,178,324
SCOTT	DAVENPORT*	HOME FURN.	392	\$5,922,011
SCOTT	DAVENPORT*	EAT DRINK	964	\$6,801,580
SCOTT	DAVENPORT*	SPECIALTY	1,842	\$6,413,274
SCOTT	DAVENPORT*	SERVICES	3,203	\$9,071,603

**Retail Sales Tax By County and Selected Cities By Business Class
Fiscal Year 2000, ending March 31, 2000**

County	Town	Class	# of Bus	Computed Tax
SCOTT	DAVENPORT*	WHOLESALE	671	\$7,522,614
SCOTT	DAVENPORT*	MISC.	1,254	\$5,449,106
SCOTT	DAVENPORT*	* TOTAL *	9,760	\$76,312,738
SCOTT	BETTENDORF	UTIL/TRANS	41	\$123,020
SCOTT	BETTENDORF	BLDG. MTL.	60	\$1,155,644
SCOTT	BETTENDORF	GEN. MDSE.	64	\$1,313,064
SCOTT	BETTENDORF	FOOD	47	\$866,148
SCOTT	BETTENDORF	MOTOR VEH.	99	\$538,611
SCOTT	BETTENDORF	APPAREL	53	\$372,939
SCOTT	BETTENDORF	HOME FURN.	75	\$262,101
SCOTT	BETTENDORF	EAT DRINK	227	\$1,494,927
SCOTT	BETTENDORF	SPECIALTY	549	\$1,246,966
SCOTT	BETTENDORF	SERVICES	1,063	\$3,472,508
SCOTT	BETTENDORF	WHOLESALE	217	\$1,147,445
SCOTT	BETTENDORF	MISC.	472	\$1,294,810
SCOTT	BETTENDORF	* TOTAL *	2,967	\$13,288,183
SCOTT	LE CLAIRE	UTIL/TRANS		
SCOTT	LE CLAIRE	BLDG. MTL.		
SCOTT	LE CLAIRE	GEN. MDSE.		
SCOTT	LE CLAIRE	FOOD		
SCOTT	LE CLAIRE	MOTOR VEH.		
SCOTT	LE CLAIRE	APPAREL		
SCOTT	LE CLAIRE	HOME FURN.		
SCOTT	LE CLAIRE	EAT DRINK	31	\$136,031
SCOTT	LE CLAIRE	SPECIALTY	108	\$49,006
SCOTT	LE CLAIRE	SERVICES	106	\$99,104
SCOTT	LE CLAIRE	WHOLESALE		
SCOTT	LE CLAIRE	MISC.	96	\$193,742
SCOTT	LE CLAIRE	* TOTAL *	341	\$477,883
SCOTT	ELDRIDGE	UTIL/TRANS	37	\$192,956
SCOTT	ELDRIDGE	BLDG. MTL.		
SCOTT	ELDRIDGE	GEN. MDSE.		
SCOTT	ELDRIDGE	FOOD		
SCOTT	ELDRIDGE	MOTOR VEH.		
SCOTT	ELDRIDGE	APPAREL		
SCOTT	ELDRIDGE	HOME FURN.		
SCOTT	ELDRIDGE	EAT DRINK	40	\$173,728
SCOTT	ELDRIDGE	SPECIALTY	102	\$171,705
SCOTT	ELDRIDGE	SERVICES	234	\$398,628
SCOTT	ELDRIDGE	WHOLESALE	68	\$777,394
SCOTT	ELDRIDGE	MISC.	180	\$464,338
SCOTT	ELDRIDGE	* TOTAL *	661	\$2,178,749
SCOTT	OTHER	UTIL/TRANS	107	\$109,117
SCOTT	OTHER	BLDG. MTL.	47	\$251,536
SCOTT	OTHER	GEN. MDSE.	36	\$137,059
SCOTT	OTHER	FOOD	21	\$42,993
SCOTT	OTHER	MOTOR VEH.	76	\$917,953
SCOTT	OTHER	APPAREL		
SCOTT	OTHER	HOME FURN.		
SCOTT	OTHER	EAT DRINK	94	\$561,789
SCOTT	OTHER	SPECIALTY	304	\$161,598
SCOTT	OTHER	SERVICES	512	\$564,359
SCOTT	OTHER	WHOLESALE	110	\$148,201
SCOTT	OTHER	MISC.	476	\$793,444
SCOTT	OTHER	* TOTAL *	1,783	\$3,688,049
SCOTT	COUNTY TOTAL	UTIL/TRANS	367	\$10,747,329

**Retail Sales Tax By County and Selected Cities By Business Class
Fiscal Year 2000, ending March 31, 2000**

County	Town	Class	# of Bus	Computed Tax
SCOTT	COUNTY TOTAL	BLDG. MTL.	236	\$6,083,865
SCOTT	COUNTY TOTAL	GEN. MDSE.	348	\$13,989,810
SCOTT	COUNTY TOTAL	FOOD	265	\$3,313,310
SCOTT	COUNTY TOTAL	MOTOR VEH.	542	\$4,468,013
SCOTT	COUNTY TOTAL	APPAREL	364	\$2,551,263
SCOTT	COUNTY TOTAL	HOME FURN.	467	\$6,184,112
SCOTT	COUNTY TOTAL	EAT DRINK	1,356	\$9,168,055
SCOTT	COUNTY TOTAL	SPECIALTY	2,905	\$8,042,549
SCOTT	COUNTY TOTAL	SERVICES	5,118	\$13,606,202
SCOTT	COUNTY TOTAL	WHOLESALE	1,066	\$9,595,654
SCOTT	COUNTY TOTAL	MISC.	2,478	\$8,195,440
SCOTT	COUNTY TOTAL	* TOTAL *	15,512	\$95,945,602
SHELBY	HARLAN*	UTIL/TRANS	38	\$599,602
SHELBY	HARLAN*	BLDG. MTL.	53	\$210,830
SHELBY	HARLAN*	GEN. MDSE.	32	\$267,600
SHELBY	HARLAN*	FOOD	24	\$269,371
SHELBY	HARLAN*	MOTOR VEH.	71	\$210,777
SHELBY	HARLAN*	APPAREL	21	\$68,093
SHELBY	HARLAN*	HOME FURN.	47	\$96,398
SHELBY	HARLAN*	EAT DRINK	87	\$317,727
SHELBY	HARLAN*	SPECIALTY	197	\$206,803
SHELBY	HARLAN*	SERVICES	343	\$269,290
SHELBY	HARLAN*	WHOLESALE	105	\$323,971
SHELBY	HARLAN*	MISC.	186	\$173,525
SHELBY	HARLAN*	* TOTAL *	1,204	\$3,013,987
SHELBY	OTHER	UTIL/TRANS	64	\$202,581
SHELBY	OTHER	BLDG. MTL.	28	\$32,793
SHELBY	OTHER	GEN. MDSE.		
SHELBY	OTHER	FOOD	23	\$14,751
SHELBY	OTHER	MOTOR VEH.	35	\$28,089
SHELBY	OTHER	APPAREL		
SHELBY	OTHER	HOME FURN.		
SHELBY	OTHER	EAT DRINK	57	\$102,317
SHELBY	OTHER	SPECIALTY	130	\$35,904
SHELBY	OTHER	SERVICES	300	\$141,752
SHELBY	OTHER	WHOLESALE	88	\$47,884
SHELBY	OTHER	MISC.	215	\$181,005
SHELBY	OTHER	* TOTAL *	940	\$787,076
SHELBY	COUNTY TOTAL	UTIL/TRANS	102	\$802,183
SHELBY	COUNTY TOTAL	BLDG. MTL.	81	\$243,623
SHELBY	COUNTY TOTAL	GEN. MDSE.	32	\$267,600
SHELBY	COUNTY TOTAL	FOOD	47	\$284,122
SHELBY	COUNTY TOTAL	MOTOR VEH.	106	\$238,866
SHELBY	COUNTY TOTAL	APPAREL	21	\$68,093
SHELBY	COUNTY TOTAL	HOME FURN.	47	\$96,398
SHELBY	COUNTY TOTAL	EAT DRINK	144	\$420,044
SHELBY	COUNTY TOTAL	SPECIALTY	327	\$242,707
SHELBY	COUNTY TOTAL	SERVICES	643	\$411,042
SHELBY	COUNTY TOTAL	WHOLESALE	193	\$371,855
SHELBY	COUNTY TOTAL	MISC.	401	\$354,530
SHELBY	COUNTY TOTAL	* TOTAL *	2,144	\$3,801,063
SIOUX	HAWARDEN	UTIL/TRANS		
SIOUX	HAWARDEN	BLDG. MTL.		
SIOUX	HAWARDEN	GEN. MDSE.		

**Retail Sales Tax By County and Selected Cities By Business Class
Fiscal Year 2000, ending March 31, 2000**

County	Town	Class	# of Bus	Computed Tax
SIoux	HAWARDEN	FOOD		
SIoux	HAWARDEN	MOTOR VEH.	25	\$67,510
SIoux	HAWARDEN	APPAREL		
SIoux	HAWARDEN	HOME FURN.		
SIoux	HAWARDEN	EAT DRINK	52	\$93,345
SIoux	HAWARDEN	SPECIALTY	79	\$51,123
SIoux	HAWARDEN	SERVICES	170	\$131,557
SIoux	HAWARDEN	WHOLESALE	56	\$116,753
SIoux	HAWARDEN	MISC.	143	\$484,368
SIoux	HAWARDEN	* TOTAL *	525	\$944,656
SIoux	ORANGE CITY*	UTIL/TRANS	32	\$510,229
SIoux	ORANGE CITY*	BLDG. MTL.	27	\$107,347
SIoux	ORANGE CITY*	GEN. MDSE.		
SIoux	ORANGE CITY*	FOOD		
SIoux	ORANGE CITY*	MOTOR VEH.	35	\$186,670
SIoux	ORANGE CITY*	APPAREL	23	\$261,584
SIoux	ORANGE CITY*	HOME FURN.	44	\$178,781
SIoux	ORANGE CITY*	EAT DRINK	43	\$180,555
SIoux	ORANGE CITY*	SPECIALTY	149	\$128,201
SIoux	ORANGE CITY*	SERVICES	263	\$184,224
SIoux	ORANGE CITY*	WHOLESALE	61	\$379,112
SIoux	ORANGE CITY*	MISC.	157	\$446,896
SIoux	ORANGE CITY*	* TOTAL *	834	\$2,563,599
SIoux	ROCK VALLEY	UTIL/TRANS	33	\$697,262
SIoux	ROCK VALLEY	BLDG. MTL.		
SIoux	ROCK VALLEY	GEN. MDSE.		
SIoux	ROCK VALLEY	FOOD		
SIoux	ROCK VALLEY	MOTOR VEH.	33	\$115,972
SIoux	ROCK VALLEY	APPAREL		
SIoux	ROCK VALLEY	HOME FURN.		
SIoux	ROCK VALLEY	EAT DRINK	29	\$85,984
SIoux	ROCK VALLEY	SPECIALTY	111	\$74,263
SIoux	ROCK VALLEY	SERVICES	194	\$142,418
SIoux	ROCK VALLEY	WHOLESALE	53	\$221,735
SIoux	ROCK VALLEY	MISC.	171	\$418,183
SIoux	ROCK VALLEY	* TOTAL *	624	\$1,755,817
SIoux	SIoux CENTER	UTIL/TRANS	24	\$265,883
SIoux	SIoux CENTER	BLDG. MTL.	21	\$8,200
SIoux	SIoux CENTER	GEN. MDSE.	20	\$737,885
SIoux	SIoux CENTER	FOOD	27	\$248,518
SIoux	SIoux CENTER	MOTOR VEH.	36	\$226,041
SIoux	SIoux CENTER	APPAREL		
SIoux	SIoux CENTER	HOME FURN.	45	\$190,731
SIoux	SIoux CENTER	EAT DRINK	59	\$282,716
SIoux	SIoux CENTER	SPECIALTY	257	\$265,729
SIoux	SIoux CENTER	SERVICES	325	\$319,713
SIoux	SIoux CENTER	WHOLESALE	78	\$382,847
SIoux	SIoux CENTER	MISC.	263	\$743,661
SIoux	SIoux CENTER	* TOTAL *	1,155	\$3,671,924
SIoux	OTHER	UTIL/TRANS	79	\$170,213
SIoux	OTHER	BLDG. MTL.	30	\$57,603
SIoux	OTHER	GEN. MDSE.	25	\$57,318
SIoux	OTHER	FOOD		
SIoux	OTHER	MOTOR VEH.	93	\$178,915
SIoux	OTHER	APPAREL		
SIoux	OTHER	HOME FURN.	26	\$157,525

**Retail Sales Tax By County and Selected Cities By Business Class
Fiscal Year 2000, ending March 31, 2000**

County	Town	Class	# of Bus	Computed Tax
SIoux	OTHER	EAT DRINK	52	\$94,269
SIoux	OTHER	SPECIALTY	267	\$78,758
SIoux	OTHER	SERVICES	423	\$217,804
SIoux	OTHER	WHOLESALE	185	\$438,167
SIoux	OTHER	MISC.	294	\$222,719
SIoux	OTHER	* TOTAL *	1,474	\$1,673,291
SIoux	COUNTY TOTAL	UTIL/TRANS	168	\$1,643,587
SIoux	COUNTY TOTAL	BLDG. MTL.	78	\$173,150
SIoux	COUNTY TOTAL	GEN. MDSE.	45	\$795,203
SIoux	COUNTY TOTAL	FOOD	27	\$248,518
SIoux	COUNTY TOTAL	MOTOR VEH.	222	\$775,108
SIoux	COUNTY TOTAL	APPAREL	23	\$261,584
SIoux	COUNTY TOTAL	HOME FURN.	115	\$527,037
SIoux	COUNTY TOTAL	EAT DRINK	235	\$736,869
SIoux	COUNTY TOTAL	SPECIALTY	863	\$598,074
SIoux	COUNTY TOTAL	SERVICES	1,375	\$995,716
SIoux	COUNTY TOTAL	WHOLESALE	433	\$1,538,614
SIoux	COUNTY TOTAL	MISC.	1,028	\$2,315,827
SIoux	COUNTY TOTAL	* TOTAL *	4,612	\$10,609,287
STORY	AMES	UTIL/TRANS	97	\$2,722,266
STORY	AMES	BLDG. MTL.	87	\$2,373,637
STORY	AMES	GEN. MDSE.	115	\$6,414,539
STORY	AMES	FOOD	118	\$1,706,837
STORY	AMES	MOTOR VEH.	157	\$1,068,841
STORY	AMES	APPAREL	158	\$880,718
STORY	AMES	HOME FURN.	149	\$740,388
STORY	AMES	EAT DRINK	542	\$3,511,723
STORY	AMES	SPECIALTY	958	\$2,129,352
STORY	AMES	SERVICES	1,249	\$4,820,506
STORY	AMES	WHOLESALE	282	\$1,320,107
STORY	AMES	MISC.	550	\$2,393,622
STORY	AMES	* TOTAL *	4,462	\$30,082,536
STORY	NEVADA*	UTIL/TRANS	41	\$609,005
STORY	NEVADA*	BLDG. MTL.		
STORY	NEVADA*	GEN. MDSE.	23	\$120,819
STORY	NEVADA*	FOOD		
STORY	NEVADA*	MOTOR VEH.	30	\$96,273
STORY	NEVADA*	APPAREL		
STORY	NEVADA*	HOME FURN.	22	\$39,151
STORY	NEVADA*	EAT DRINK	52	\$127,895
STORY	NEVADA*	SPECIALTY	159	\$88,914
STORY	NEVADA*	SERVICES	293	\$272,766
STORY	NEVADA*	WHOLESALE	70	\$368,505
STORY	NEVADA*	MISC.	155	\$404,045
STORY	NEVADA*	* TOTAL *	845	\$2,127,373
STORY	STORY CITY	UTIL/TRANS	29	\$222,537
STORY	STORY CITY	BLDG. MTL.	24	\$158,763
STORY	STORY CITY	GEN. MDSE.		
STORY	STORY CITY	FOOD		
STORY	STORY CITY	MOTOR VEH.	40	\$84,418
STORY	STORY CITY	APPAREL	44	\$553,163
STORY	STORY CITY	HOME FURN.	22	\$56,519
STORY	STORY CITY	EAT DRINK	39	\$298,627
STORY	STORY CITY	SPECIALTY	130	\$134,683
STORY	STORY CITY	SERVICES	178	\$178,440

Retail Sales Tax By County and Selected Cities By Business Class
Fiscal Year 2000, ending March 31, 2000

County	Town	Class	# of Bus	Computed Tax
STORY	STORY CITY	WHOLESALE	35	\$169,065
STORY	STORY CITY	MISC.	114	\$280,319
STORY	STORY CITY	* TOTAL *	655	\$2,136,534
STORY	OTHER	UTIL/TRANS	135	\$153,181
STORY	OTHER	BLDG. MTL.	27	\$82,108
STORY	OTHER	GEN. MDSE.	40	\$187,920
STORY	OTHER	FOOD	26	\$47,501
STORY	OTHER	MOTOR VEH.	59	\$86,581
STORY	OTHER	APPAREL		
STORY	OTHER	HOME FURN.	23	\$17,787
STORY	OTHER	EAT DRINK	51	\$80,479
STORY	OTHER	SPECIALTY	283	\$297,173
STORY	OTHER	SERVICES	529	\$393,848
STORY	OTHER	WHOLESALE	138	\$145,314
STORY	OTHER	MISC.	350	\$352,719
STORY	OTHER	* TOTAL *	1,661	\$1,844,611
STORY	COUNTY TOTAL	UTIL/TRANS	302	\$3,706,989
STORY	COUNTY TOTAL	BLDG. MTL.	138	\$2,614,508
STORY	COUNTY TOTAL	GEN. MDSE.	178	\$6,723,278
STORY	COUNTY TOTAL	FOOD	144	\$1,754,338
STORY	COUNTY TOTAL	MOTOR VEH.	286	\$1,336,113
STORY	COUNTY TOTAL	APPAREL	202	\$1,433,881
STORY	COUNTY TOTAL	HOME FURN.	216	\$853,845
STORY	COUNTY TOTAL	EAT DRINK	684	\$4,018,724
STORY	COUNTY TOTAL	SPECIALTY	1,530	\$2,650,122
STORY	COUNTY TOTAL	SERVICES	2,249	\$5,665,560
STORY	COUNTY TOTAL	WHOLESALE	525	\$2,002,991
STORY	COUNTY TOTAL	MISC.	1,169	\$3,430,705
STORY	COUNTY TOTAL	* TOTAL *	7,623	\$36,191,054
TAMA	TAMA	UTIL/TRANS	28	\$15,398
TAMA	TAMA	BLDG. MTL.		
TAMA	TAMA	GEN. MDSE.		
TAMA	TAMA	FOOD		
TAMA	TAMA	MOTOR VEH.	23	\$103,474
TAMA	TAMA	APPAREL		
TAMA	TAMA	HOME FURN.		
TAMA	TAMA	EAT DRINK	24	\$25,364
TAMA	TAMA	SPECIALTY	74	\$35,969
TAMA	TAMA	SERVICES	163	\$92,665
TAMA	TAMA	WHOLESALE	34	\$54,080
TAMA	TAMA	MISC.	119	\$317,217
TAMA	TAMA	* TOTAL *	465	\$644,167
TAMA	OTHER	UTIL/TRANS	62	\$607,851
TAMA	OTHER	BLDG. MTL.	69	\$199,623
TAMA	OTHER	GEN. MDSE.	35	\$361,762
TAMA	OTHER	FOOD	46	\$198,821
TAMA	OTHER	MOTOR VEH.	110	\$183,997
TAMA	OTHER	APPAREL		
TAMA	OTHER	HOME FURN.	44	\$56,680
TAMA	OTHER	EAT DRINK	142	\$331,524
TAMA	OTHER	SPECIALTY	343	\$87,144
TAMA	OTHER	SERVICES	636	\$374,454
TAMA	OTHER	WHOLESALE	189	\$384,889
TAMA	OTHER	MISC.	284	\$617,347
TAMA	OTHER	* TOTAL *	1,960	\$3,404,092

**Retail Sales Tax By County and Selected Cities By Business Class
Fiscal Year 2000, ending March 31, 2000**

County	Town	Class	# of Bus	Computed Tax
TAMA	COUNTY TOTAL	UTIL/TRANS	90	\$623,249
TAMA	COUNTY TOTAL	BLDG. MTL.	69	\$199,623
TAMA	COUNTY TOTAL	GEN. MDSE.	35	\$361,762
TAMA	COUNTY TOTAL	FOOD	46	\$198,821
TAMA	COUNTY TOTAL	MOTOR VEH.	133	\$287,471
TAMA	COUNTY TOTAL	APPAREL		
TAMA	COUNTY TOTAL	HOME FURN.	44	\$56,680
TAMA	COUNTY TOTAL	EAT DRINK	166	\$356,888
TAMA	COUNTY TOTAL	SPECIALTY	417	\$123,113
TAMA	COUNTY TOTAL	SERVICES	799	\$467,119
TAMA	COUNTY TOTAL	WHOLESALE	223	\$438,969
TAMA	COUNTY TOTAL	MISC.	403	\$934,564
TAMA	COUNTY TOTAL	* TOTAL *	2,425	\$4,048,259
TAYLOR	COUNTY TOTAL	UTIL/TRANS	75	\$203,203
TAYLOR	COUNTY TOTAL	BLDG. MTL.	22	\$40,963
TAYLOR	COUNTY TOTAL	GEN. MDSE.	29	\$158,347
TAYLOR	COUNTY TOTAL	FOOD	29	\$63,191
TAYLOR	COUNTY TOTAL	MOTOR VEH.	67	\$146,526
TAYLOR	COUNTY TOTAL	APPAREL	21	\$14,825
TAYLOR	COUNTY TOTAL	HOME FURN.	22	\$22,927
TAYLOR	COUNTY TOTAL	EAT DRINK	81	\$82,037
TAYLOR	COUNTY TOTAL	SPECIALTY	223	\$81,352
TAYLOR	COUNTY TOTAL	SERVICES	317	\$114,900
TAYLOR	COUNTY TOTAL	WHOLESALE	59	\$55,047
TAYLOR	COUNTY TOTAL	MISC.	130	\$86,443
TAYLOR	COUNTY TOTAL	* TOTAL *	1,075	\$1,069,761
UNION	CRESTON*	UTIL/TRANS	25	\$944,502
UNION	CRESTON*	BLDG. MTL.		
UNION	CRESTON*	GEN. MDSE.	28	\$1,277,451
UNION	CRESTON*	FOOD	28	\$480,430
UNION	CRESTON*	MOTOR VEH.	66	\$213,489
UNION	CRESTON*	APPAREL	30	\$95,569
UNION	CRESTON*	HOME FURN.	56	\$163,229
UNION	CRESTON*	EAT DRINK	86	\$443,355
UNION	CRESTON*	SPECIALTY	292	\$314,782
UNION	CRESTON*	SERVICES	371	\$385,211
UNION	CRESTON*	WHOLESALE	95	\$581,284
UNION	CRESTON*	MISC.	136	\$182,044
UNION	CRESTON*	* TOTAL *	1,213	\$5,081,346
UNION	OTHER	UTIL/TRANS	21	\$42,118
UNION	OTHER	BLDG. MTL.		
UNION	OTHER	GEN. MDSE.		
UNION	OTHER	FOOD		
UNION	OTHER	MOTOR VEH.	31	\$20,663
UNION	OTHER	APPAREL		
UNION	OTHER	HOME FURN.		\$0
UNION	OTHER	EAT DRINK	22	\$37,011
UNION	OTHER	SPECIALTY	98	\$10,533
UNION	OTHER	SERVICES	125	\$75,921
UNION	OTHER	WHOLESALE	21	\$19,413
UNION	OTHER	MISC.	113	\$142,195
UNION	OTHER	* TOTAL *	431	\$347,854
UNION	COUNTY TOTAL	UTIL/TRANS	46	\$986,620
UNION	COUNTY TOTAL	BLDG. MTL.		

**Retail Sales Tax By County and Selected Cities By Business Class
Fiscal Year 2000, ending March 31, 2000**

County	Town	Class	# of Bus	Computed Tax
UNION	COUNTY TOTAL	GEN. MDSE.	28	\$1,277,451
UNION	COUNTY TOTAL	FOOD	28	\$480,430
UNION	COUNTY TOTAL	MOTOR VEH.	97	\$234,152
UNION	COUNTY TOTAL	APPAREL	30	\$95,569
UNION	COUNTY TOTAL	HOME FURN.	56	\$163,229
UNION	COUNTY TOTAL	EAT DRINK	108	\$480,366
UNION	COUNTY TOTAL	SPECIALTY	390	\$325,315
UNION	COUNTY TOTAL	SERVICES	496	\$461,132
UNION	COUNTY TOTAL	WHOLESALE	116	\$600,697
UNION	COUNTY TOTAL	MISC.	249	\$324,239
UNION	COUNTY TOTAL	* TOTAL *	1,644	\$5,429,200
VAN BUREN	COUNTY TOTAL	UTIL/TRANS	58	\$98,290
VAN BUREN	COUNTY TOTAL	BLDG. MTL.	40	\$195,061
VAN BUREN	COUNTY TOTAL	GEN. MDSE.	25	\$88,700
VAN BUREN	COUNTY TOTAL	FOOD	35	\$93,647
VAN BUREN	COUNTY TOTAL	MOTOR VEH.	48	\$55,951
VAN BUREN	COUNTY TOTAL	APPAREL		
VAN BUREN	COUNTY TOTAL	HOME FURN.	25	\$16,239
VAN BUREN	COUNTY TOTAL	EAT DRINK	77	\$119,432
VAN BUREN	COUNTY TOTAL	SPECIALTY	285	\$58,851
VAN BUREN	COUNTY TOTAL	SERVICES	383	\$151,009
VAN BUREN	COUNTY TOTAL	WHOLESALE	70	\$63,390
VAN BUREN	COUNTY TOTAL	MISC.	204	\$313,558
VAN BUREN	COUNTY TOTAL	* TOTAL *	1,250	\$1,254,128
WAPELLO	OTTUMWA*	UTIL/TRANS	78	\$1,555,857
WAPELLO	OTTUMWA*	BLDG. MTL.	79	\$872,681
WAPELLO	OTTUMWA*	GEN. MDSE.	64	\$3,795,227
WAPELLO	OTTUMWA*	FOOD	64	\$932,835
WAPELLO	OTTUMWA*	MOTOR VEH.	187	\$881,813
WAPELLO	OTTUMWA*	APPAREL	68	\$230,796
WAPELLO	OTTUMWA*	HOME FURN.	103	\$492,780
WAPELLO	OTTUMWA*	EAT DRINK	324	\$1,468,869
WAPELLO	OTTUMWA*	SPECIALTY	782	\$839,682
WAPELLO	OTTUMWA*	SERVICES	1,137	\$1,502,635
WAPELLO	OTTUMWA*	WHOLESALE	256	\$966,498
WAPELLO	OTTUMWA*	MISC.	368	\$755,438
WAPELLO	OTTUMWA*	* TOTAL *	3,510	\$14,295,111
WAPELLO	OTHER	UTIL/TRANS	40	\$74,378
WAPELLO	OTHER	BLDG. MTL.	24	\$63,134
WAPELLO	OTHER	GEN. MDSE.	25	\$68,465
WAPELLO	OTHER	FOOD		
WAPELLO	OTHER	MOTOR VEH.	42	\$157,600
WAPELLO	OTHER	APPAREL		
WAPELLO	OTHER	HOME FURN.		
WAPELLO	OTHER	EAT DRINK	38	\$48,548
WAPELLO	OTHER	SPECIALTY	165	\$45,138
WAPELLO	OTHER	SERVICES	219	\$122,154
WAPELLO	OTHER	WHOLESALE	49	\$65,729
WAPELLO	OTHER	MISC.	207	\$99,968
WAPELLO	OTHER	* TOTAL *	809	\$745,114
WAPELLO	COUNTY TOTAL	UTIL/TRANS	118	\$1,630,235
WAPELLO	COUNTY TOTAL	BLDG. MTL.	103	\$935,815
WAPELLO	COUNTY TOTAL	GEN. MDSE.	89	\$3,863,692
WAPELLO	COUNTY TOTAL	FOOD	64	\$932,835

**Retail Sales Tax By County and Selected Cities By Business Class
Fiscal Year 2000, ending March 31, 2000**

County	Town	Class	# of Bus	Computed Tax
WAPELLO	COUNTY TOTAL	MOTOR VEH.	229	\$1,039,413
WAPELLO	COUNTY TOTAL	APPAREL	68	\$230,796
WAPELLO	COUNTY TOTAL	HOME FURN.	103	\$492,780
WAPELLO	COUNTY TOTAL	EAT DRINK	362	\$1,517,417
WAPELLO	COUNTY TOTAL	SPECIALTY	947	\$884,820
WAPELLO	COUNTY TOTAL	SERVICES	1,356	\$1,624,789
WAPELLO	COUNTY TOTAL	WHOLESALE	305	\$1,032,227
WAPELLO	COUNTY TOTAL	MISC.	575	\$855,406
WAPELLO	COUNTY TOTAL	* TOTAL *	4,319	\$15,040,225
WARREN	INDIANOLA*	UTIL/TRANS		
WARREN	INDIANOLA*	BLDG. MTL.	27	\$227,986
WARREN	INDIANOLA*	GEN. MDSE.	60	\$1,507,801
WARREN	INDIANOLA*	FOOD	36	\$514,178
WARREN	INDIANOLA*	MOTOR VEH.	73	\$577,909
WARREN	INDIANOLA*	APPAREL		
WARREN	INDIANOLA*	HOME FURN.	39	\$145,268
WARREN	INDIANOLA*	EAT DRINK	126	\$534,278
WARREN	INDIANOLA*	SPECIALTY	374	\$219,090
WARREN	INDIANOLA*	SERVICES	609	\$640,810
WARREN	INDIANOLA*	WHOLESALE	120	\$298,346
WARREN	INDIANOLA*	MISC.	252	\$884,138
WARREN	INDIANOLA*	* TOTAL *	1,716	\$5,549,804
WARREN	CARLISLE	UTIL/TRANS	22	\$111,654
WARREN	CARLISLE	BLDG. MTL.		
WARREN	CARLISLE	GEN. MDSE.		
WARREN	CARLISLE	FOOD		
WARREN	CARLISLE	MOTOR VEH.	31	\$150,439
WARREN	CARLISLE	APPAREL		
WARREN	CARLISLE	HOME FURN.		
WARREN	CARLISLE	EAT DRINK		
WARREN	CARLISLE	SPECIALTY	85	\$40,771
WARREN	CARLISLE	SERVICES	160	\$69,453
WARREN	CARLISLE	WHOLESALE	23	\$72,920
WARREN	CARLISLE	MISC.	143	\$223,319
WARREN	CARLISLE	* TOTAL *	464	\$668,556
WARREN	NORWALK	UTIL/TRANS		
WARREN	NORWALK	BLDG. MTL.		
WARREN	NORWALK	GEN. MDSE.		
WARREN	NORWALK	FOOD		
WARREN	NORWALK	MOTOR VEH.		
WARREN	NORWALK	APPAREL		
WARREN	NORWALK	HOME FURN.		
WARREN	NORWALK	EAT DRINK	26	\$46,742
WARREN	NORWALK	SPECIALTY	134	\$15,852
WARREN	NORWALK	SERVICES	180	\$94,386
WARREN	NORWALK	WHOLESALE	52	\$541,673
WARREN	NORWALK	MISC.	153	\$1,071,029
WARREN	NORWALK	* TOTAL *	545	\$1,769,682
WARREN	OTHER	UTIL/TRANS	41	\$36,369
WARREN	OTHER	BLDG. MTL.	26	\$33,858
WARREN	OTHER	GEN. MDSE.	28	\$114,088
WARREN	OTHER	FOOD		
WARREN	OTHER	MOTOR VEH.	25	\$56,202
WARREN	OTHER	APPAREL		
WARREN	OTHER	HOME FURN.		

**Retail Sales Tax By County and Selected Cities By Business Class
Fiscal Year 2000, ending March 31, 2000**

County	Town	Class	# of Bus	Computed Tax
WARREN	OTHER	EAT DRINK	48	\$88,712
WARREN	OTHER	SPECIALTY	239	\$83,571
WARREN	OTHER	SERVICES	233	\$211,405
WARREN	OTHER	WHOLESALE	53	\$105,871
WARREN	OTHER	MISC.	189	\$253,981
WARREN	OTHER	* TOTAL *	882	\$984,057
WARREN	COUNTY TOTAL	UTIL/TRANS	63	\$148,023
WARREN	COUNTY TOTAL	BLDG. MTL.	53	\$261,844
WARREN	COUNTY TOTAL	GEN. MDSE.	88	\$1,621,889
WARREN	COUNTY TOTAL	FOOD	36	\$514,178
WARREN	COUNTY TOTAL	MOTOR VEH.	129	\$784,550
WARREN	COUNTY TOTAL	APPAREL		
WARREN	COUNTY TOTAL	HOME FURN.	39	\$145,268
WARREN	COUNTY TOTAL	EAT DRINK	200	\$669,732
WARREN	COUNTY TOTAL	SPECIALTY	832	\$359,284
WARREN	COUNTY TOTAL	SERVICES	1,182	\$1,016,054
WARREN	COUNTY TOTAL	WHOLESALE	248	\$1,018,810
WARREN	COUNTY TOTAL	MISC.	737	\$2,432,467
WARREN	COUNTY TOTAL	* TOTAL *	3,607	\$8,972,099
WASHINGTON	WASHINGTON*	UTIL/TRANS	25	\$24,003
WASHINGTON	WASHINGTON*	BLDG. MTL.	26	\$154,432
WASHINGTON	WASHINGTON*	GEN. MDSE.	36	\$758,061
WASHINGTON	WASHINGTON*	FOOD	32	\$371,351
WASHINGTON	WASHINGTON*	MOTOR VEH.	53	\$193,473
WASHINGTON	WASHINGTON*	APPAREL		
WASHINGTON	WASHINGTON*	HOME FURN.	61	\$206,769
WASHINGTON	WASHINGTON*	EAT DRINK	97	\$361,178
WASHINGTON	WASHINGTON*	SPECIALTY	268	\$214,271
WASHINGTON	WASHINGTON*	SERVICES	438	\$390,887
WASHINGTON	WASHINGTON*	WHOLESALE	144	\$651,262
WASHINGTON	WASHINGTON*	MISC.	235	\$248,353
WASHINGTON	WASHINGTON*	* TOTAL *	1,415	\$3,574,040
WASHINGTON	OTHER	UTIL/TRANS	77	\$208,025
WASHINGTON	OTHER	BLDG. MTL.	44	\$306,286
WASHINGTON	OTHER	GEN. MDSE.	48	\$206,755
WASHINGTON	OTHER	FOOD	31	\$78,752
WASHINGTON	OTHER	MOTOR VEH.	81	\$125,026
WASHINGTON	OTHER	APPAREL		
WASHINGTON	OTHER	HOME FURN.	48	\$96,962
WASHINGTON	OTHER	EAT DRINK	96	\$182,331
WASHINGTON	OTHER	SPECIALTY	370	\$326,609
WASHINGTON	OTHER	SERVICES	631	\$335,680
WASHINGTON	OTHER	WHOLESALE	159	\$369,995
WASHINGTON	OTHER	MISC.	358	\$321,944
WASHINGTON	OTHER	* TOTAL *	1,943	\$2,558,365
WASHINGTON	COUNTY TOTAL	UTIL/TRANS	102	\$232,028
WASHINGTON	COUNTY TOTAL	BLDG. MTL.	70	\$460,718
WASHINGTON	COUNTY TOTAL	GEN. MDSE.	84	\$964,816
WASHINGTON	COUNTY TOTAL	FOOD	63	\$450,103
WASHINGTON	COUNTY TOTAL	MOTOR VEH.	134	\$318,499
WASHINGTON	COUNTY TOTAL	APPAREL		
WASHINGTON	COUNTY TOTAL	HOME FURN.	109	\$303,731
WASHINGTON	COUNTY TOTAL	EAT DRINK	193	\$543,509
WASHINGTON	COUNTY TOTAL	SPECIALTY	638	\$540,880
WASHINGTON	COUNTY TOTAL	SERVICES	1,069	\$726,567

**Retail Sales Tax By County and Selected Cities By Business Class
Fiscal Year 2000, ending March 31, 2000**

County	Town	Class	# of Bus	Computed Tax
WASHINGTON	COUNTY TOTAL	WHOLESALE	303	\$1,021,257
WASHINGTON	COUNTY TOTAL	MISC.	593	\$570,297
WASHINGTON	COUNTY TOTAL	* TOTAL *	3,358	\$6,132,405
WAYNE	COUNTY TOTAL	UTIL/TRANS	42	\$61,127
WAYNE	COUNTY TOTAL	BLDG. MTL.	25	\$133,977
WAYNE	COUNTY TOTAL	GEN. MDSE.	32	\$192,070
WAYNE	COUNTY TOTAL	FOOD	21	\$122,604
WAYNE	COUNTY TOTAL	MOTOR VEH.	50	\$74,044
WAYNE	COUNTY TOTAL	APPAREL		
WAYNE	COUNTY TOTAL	HOME FURN.		
WAYNE	COUNTY TOTAL	EAT DRINK	74	\$61,956
WAYNE	COUNTY TOTAL	SPECIALTY	248	\$85,940
WAYNE	COUNTY TOTAL	SERVICES	314	\$146,683
WAYNE	COUNTY TOTAL	WHOLESALE	94	\$68,456
WAYNE	COUNTY TOTAL	MISC.	193	\$102,933
WAYNE	COUNTY TOTAL	* TOTAL *	1,093	\$1,049,790
WEBSTER	FT DODGE*	UTIL/TRANS	101	\$2,458,295
WEBSTER	FT DODGE*	BLDG. MTL.	92	\$2,274,053
WEBSTER	FT DODGE*	GEN. MDSE.	95	\$5,351,170
WEBSTER	FT DODGE*	FOOD	48	\$785,523
WEBSTER	FT DODGE*	MOTOR VEH.	185	\$776,485
WEBSTER	FT DODGE*	APPAREL	99	\$458,025
WEBSTER	FT DODGE*	HOME FURN.	135	\$907,914
WEBSTER	FT DODGE*	EAT DRINK	310	\$1,748,331
WEBSTER	FT DODGE*	SPECIALTY	723	\$1,412,875
WEBSTER	FT DODGE*	SERVICES	1,196	\$1,913,134
WEBSTER	FT DODGE*	WHOLESALE	330	\$1,869,892
WEBSTER	FT DODGE*	MISC.	490	\$1,955,998
WEBSTER	FT DODGE*	* TOTAL *	3,804	\$21,911,695
WEBSTER	OTHER	UTIL/TRANS	107	\$306,951
WEBSTER	OTHER	BLDG. MTL.	30	\$74,835
WEBSTER	OTHER	GEN. MDSE.	29	\$103,901
WEBSTER	OTHER	FOOD		
WEBSTER	OTHER	MOTOR VEH.	50	\$58,776
WEBSTER	OTHER	APPAREL		
WEBSTER	OTHER	HOME FURN.		
WEBSTER	OTHER	EAT DRINK	57	\$60,903
WEBSTER	OTHER	SPECIALTY	282	\$50,534
WEBSTER	OTHER	SERVICES	440	\$215,522
WEBSTER	OTHER	WHOLESALE	108	\$376,376
WEBSTER	OTHER	MISC.	276	\$204,440
WEBSTER	OTHER	* TOTAL *	1,379	\$1,452,238
WEBSTER	COUNTY TOTAL	UTIL/TRANS	208	\$2,765,246
WEBSTER	COUNTY TOTAL	BLDG. MTL.	122	\$2,348,888
WEBSTER	COUNTY TOTAL	GEN. MDSE.	124	\$5,455,071
WEBSTER	COUNTY TOTAL	FOOD	48	\$785,523
WEBSTER	COUNTY TOTAL	MOTOR VEH.	235	\$835,261
WEBSTER	COUNTY TOTAL	APPAREL	99	\$458,025
WEBSTER	COUNTY TOTAL	HOME FURN.	135	\$907,914
WEBSTER	COUNTY TOTAL	EAT DRINK	367	\$1,809,234
WEBSTER	COUNTY TOTAL	SPECIALTY	1,005	\$1,463,409
WEBSTER	COUNTY TOTAL	SERVICES	1,636	\$2,128,656
WEBSTER	COUNTY TOTAL	WHOLESALE	438	\$2,246,268
WEBSTER	COUNTY TOTAL	MISC.	766	\$2,160,438

Retail Sales Tax By County and Selected Cities By Business Class
Fiscal Year 2000, ending March 31, 2000

County	Town	Class	# of Bus	Computed Tax
WEBSTER	COUNTY TOTAL	* TOTAL *	5,183	\$23,363,933
WINNEBAGO	FOREST CITY*	UTIL/TRANS		
WINNEBAGO	FOREST CITY*	BLDG. MTL.		
WINNEBAGO	FOREST CITY*	GEN. MDSE.	20	\$117,336
WINNEBAGO	FOREST CITY*	FOOD		
WINNEBAGO	FOREST CITY*	MOTOR VEH.	41	\$124,410
WINNEBAGO	FOREST CITY*	APPAREL		
WINNEBAGO	FOREST CITY*	HOME FURN.		
WINNEBAGO	FOREST CITY*	EAT DRINK	41	\$119,118
WINNEBAGO	FOREST CITY*	SPECIALTY	129	\$84,104
WINNEBAGO	FOREST CITY*	SERVICES	168	\$118,765
WINNEBAGO	FOREST CITY*	WHOLESALE	36	\$65,432
WINNEBAGO	FOREST CITY*	MISC.	164	\$556,512
WINNEBAGO	FOREST CITY*	* TOTAL *	599	\$1,185,677
WINNEBAGO	OTHER	UTIL/TRANS	55	\$437,115
WINNEBAGO	OTHER	BLDG. MTL.	39	\$150,455
WINNEBAGO	OTHER	GEN. MDSE.	20	\$267,562
WINNEBAGO	OTHER	FOOD		
WINNEBAGO	OTHER	MOTOR VEH.	48	\$117,481
WINNEBAGO	OTHER	APPAREL		
WINNEBAGO	OTHER	HOME FURN.	37	\$40,537
WINNEBAGO	OTHER	EAT DRINK	81	\$122,866
WINNEBAGO	OTHER	SPECIALTY	187	\$130,568
WINNEBAGO	OTHER	SERVICES	336	\$313,262
WINNEBAGO	OTHER	WHOLESALE	118	\$97,095
WINNEBAGO	OTHER	MISC.	186	\$591,862
WINNEBAGO	OTHER	* TOTAL *	1,107	\$2,268,803
WINNEBAGO	COUNTY TOTAL	UTIL/TRANS	55	\$437,115
WINNEBAGO	COUNTY TOTAL	BLDG. MTL.	39	\$150,455
WINNEBAGO	COUNTY TOTAL	GEN. MDSE.	40	\$384,898
WINNEBAGO	COUNTY TOTAL	FOOD		
WINNEBAGO	COUNTY TOTAL	MOTOR VEH.	89	\$241,891
WINNEBAGO	COUNTY TOTAL	APPAREL		
WINNEBAGO	COUNTY TOTAL	HOME FURN.	37	\$40,537
WINNEBAGO	COUNTY TOTAL	EAT DRINK	122	\$241,984
WINNEBAGO	COUNTY TOTAL	SPECIALTY	316	\$214,672
WINNEBAGO	COUNTY TOTAL	SERVICES	504	\$432,027
WINNEBAGO	COUNTY TOTAL	WHOLESALE	154	\$162,527
WINNEBAGO	COUNTY TOTAL	MISC.	350	\$1,148,374
WINNEBAGO	COUNTY TOTAL	* TOTAL *	1,706	\$3,454,480
WINNESHIEK	DECORAH*	UTIL/TRANS	52	\$600,917
WINNESHIEK	DECORAH*	BLDG. MTL.	49	\$307,088
WINNESHIEK	DECORAH*	GEN. MDSE.	21	\$1,676,381
WINNESHIEK	DECORAH*	FOOD	42	\$247,937
WINNESHIEK	DECORAH*	MOTOR VEH.	70	\$302,651
WINNESHIEK	DECORAH*	APPAREL	48	\$217,126
WINNESHIEK	DECORAH*	HOME FURN.	43	\$283,008
WINNESHIEK	DECORAH*	EAT DRINK	141	\$569,495
WINNESHIEK	DECORAH*	SPECIALTY	367	\$450,345
WINNESHIEK	DECORAH*	SERVICES	509	\$637,187
WINNESHIEK	DECORAH*	WHOLESALE	89	\$305,919
WINNESHIEK	DECORAH*	MISC.	236	\$525,519
WINNESHIEK	DECORAH*	* TOTAL *	1,667	\$6,123,573
WINNESHIEK	OTHER	UTIL/TRANS	78	\$116,318

Retail Sales Tax By County and Selected Cities By Business Class
Fiscal Year 2000, ending March 31, 2000

County	Town	Class	# of Bus	Computed Tax
WINNESHIEK	OTHER	BLDG. MTL.	24	\$180,513
WINNESHIEK	OTHER	GEN. MDSE.	27	\$96,050
WINNESHIEK	OTHER	FOOD		
WINNESHIEK	OTHER	MOTOR VEH.	53	\$83,944
WINNESHIEK	OTHER	APPAREL		
WINNESHIEK	OTHER	HOME FURN.	23	\$34,186
WINNESHIEK	OTHER	EAT DRINK	87	\$140,155
WINNESHIEK	OTHER	SPECIALTY	176	\$76,677
WINNESHIEK	OTHER	SERVICES	381	\$165,147
WINNESHIEK	OTHER	WHOLESALE	104	\$226,884
WINNESHIEK	OTHER	MISC.	224	\$332,438
WINNESHIEK	OTHER	* TOTAL *	1,177	\$1,452,312
WINNESHIEK	COUNTY TOTAL	UTIL/TRANS	130	\$717,235
WINNESHIEK	COUNTY TOTAL	BLDG. MTL.	73	\$487,601
WINNESHIEK	COUNTY TOTAL	GEN. MDSE.	48	\$1,772,431
WINNESHIEK	COUNTY TOTAL	FOOD	42	\$247,937
WINNESHIEK	COUNTY TOTAL	MOTOR VEH.	123	\$386,595
WINNESHIEK	COUNTY TOTAL	APPAREL	48	\$217,126
WINNESHIEK	COUNTY TOTAL	HOME FURN.	66	\$317,194
WINNESHIEK	COUNTY TOTAL	EAT DRINK	228	\$709,650
WINNESHIEK	COUNTY TOTAL	SPECIALTY	543	\$527,022
WINNESHIEK	COUNTY TOTAL	SERVICES	890	\$802,334
WINNESHIEK	COUNTY TOTAL	WHOLESALE	193	\$532,803
WINNESHIEK	COUNTY TOTAL	MISC.	460	\$857,957
INNESHIEK	COUNTY TOTAL	* TOTAL *	2,844	\$7,575,885
WOODBURY	SIoux CITY*	UTIL/TRANS	162	\$5,298,972
WOODBURY	SIoux CITY*	BLDG. MTL.	152	\$4,617,133
WOODBURY	SIoux CITY*	GEN. MDSE.	181	\$9,032,853
WOODBURY	SIoux CITY*	FOOD	171	\$2,511,765
WOODBURY	SIoux CITY*	MOTOR VEH.	277	\$2,736,456
WOODBURY	SIoux CITY*	APPAREL	216	\$2,044,483
WOODBURY	SIoux CITY*	HOME FURN.	313	\$3,389,647
WOODBURY	SIoux CITY*	EAT DRINK	774	\$4,873,016
WOODBURY	SIoux CITY*	SPECIALTY	1,448	\$4,585,930
WOODBURY	SIoux CITY*	SERVICES	2,738	\$5,823,483
WOODBURY	SIoux CITY*	WHOLESALE	766	\$5,502,075
WOODBURY	SIoux CITY*	MISC.	1,025	\$3,323,623
WOODBURY	SIoux CITY*	* TOTAL *	8,223	\$53,739,436
WOODBURY	OTHER	UTIL/TRANS	110	\$551,507
WOODBURY	OTHER	BLDG. MTL.	58	\$161,742
WOODBURY	OTHER	GEN. MDSE.	60	\$264,813
WOODBURY	OTHER	FOOD	34	\$49,361
WOODBURY	OTHER	MOTOR VEH.	101	\$186,804
WOODBURY	OTHER	APPAREL		
WOODBURY	OTHER	HOME FURN.	29	\$52,444
WOODBURY	OTHER	EAT DRINK	168	\$330,759
WOODBURY	OTHER	SPECIALTY	364	\$104,979
WOODBURY	OTHER	SERVICES	616	\$542,409
WOODBURY	OTHER	WHOLESALE	144	\$129,625
WOODBURY	OTHER	MISC.	512	\$406,293
WOODBURY	OTHER	* TOTAL *	2,196	\$2,780,736
WOODBURY	COUNTY TOTAL	UTIL/TRANS	272	\$5,850,479
WOODBURY	COUNTY TOTAL	BLDG. MTL.	210	\$4,778,875
WOODBURY	COUNTY TOTAL	GEN. MDSE.	241	\$9,297,666
WOODBURY	COUNTY TOTAL	FOOD	205	\$2,561,126
WOODBURY	COUNTY TOTAL	MOTOR VEH.	378	\$2,923,260

**Retail Sales Tax By County and Selected Cities By Business Class
Fiscal Year 2000, ending March 31, 2000**

County	Town	Class	# of Bus	Computed Tax
WOODBURY	COUNTY TOTAL	APPAREL	216	\$2,044,483
WOODBURY	COUNTY TOTAL	HOME FURN.	342	\$3,442,091
WOODBURY	COUNTY TOTAL	EAT DRINK	942	\$5,203,775
WOODBURY	COUNTY TOTAL	SPECIALTY	1,812	\$4,690,909
WOODBURY	COUNTY TOTAL	SERVICES	3,354	\$6,365,892
WOODBURY	COUNTY TOTAL	WHOLESALE	910	\$5,631,700
WOODBURY	COUNTY TOTAL	MISC.	1,537	\$3,729,916
WOODBURY	COUNTY TOTAL	* TOTAL *	10,419	\$56,520,172
WORTH	COUNTY TOTAL	UTIL/TRANS	54	\$287,104
WORTH	COUNTY TOTAL	BLDG. MTL.	37	\$102,593
WORTH	COUNTY TOTAL	GEN. MDSE.	30	\$125,307
WORTH	COUNTY TOTAL	FOOD		
WORTH	COUNTY TOTAL	MOTOR VEH.	42	\$64,935
WORTH	COUNTY TOTAL	APPAREL		
WORTH	COUNTY TOTAL	HOME FURN.	37	\$33,768
WORTH	COUNTY TOTAL	EAT DRINK	50	\$59,959
WORTH	COUNTY TOTAL	SPECIALTY	225	\$62,208
WORTH	COUNTY TOTAL	SERVICES	315	\$199,078
WORTH	COUNTY TOTAL	WHOLESALE	83	\$147,951
WORTH	COUNTY TOTAL	MISC.	161	\$135,147
WORTH	COUNTY TOTAL	* TOTAL *	1,034	\$1,218,050
WRIGHT	CLARION*	UTIL/TRANS		
WRIGHT	CLARION*	BLDG. MTL.	22	\$83,852
WRIGHT	CLARION*	GEN. MDSE.		
WRIGHT	CLARION*	FOOD		
WRIGHT	CLARION*	MOTOR VEH.		
WRIGHT	CLARION*	APPAREL		
WRIGHT	CLARION*	HOME FURN.		
WRIGHT	CLARION*	EAT DRINK	40	\$98,197
WRIGHT	CLARION*	SPECIALTY	126	\$143,442
WRIGHT	CLARION*	SERVICES	219	\$117,965
WRIGHT	CLARION*	WHOLESALE	31	\$89,433
WRIGHT	CLARION*	MISC.	155	\$595,060
WRIGHT	CLARION*	* TOTAL *	593	\$1,127,949
WRIGHT	EAGLE GROVE	UTIL/TRANS	28	\$384,012
WRIGHT	EAGLE GROVE	BLDG. MTL.		
WRIGHT	EAGLE GROVE	GEN. MDSE.		
WRIGHT	EAGLE GROVE	FOOD		
WRIGHT	EAGLE GROVE	MOTOR VEH.		
WRIGHT	EAGLE GROVE	APPAREL		
WRIGHT	EAGLE GROVE	HOME FURN.		
WRIGHT	EAGLE GROVE	EAT DRINK	31	\$73,472
WRIGHT	EAGLE GROVE	SPECIALTY	103	\$43,861
WRIGHT	EAGLE GROVE	SERVICES	175	\$166,210
WRIGHT	EAGLE GROVE	WHOLESALE	31	\$103,196
WRIGHT	EAGLE GROVE	MISC.	138	\$605,755
WRIGHT	EAGLE GROVE	* TOTAL *	506	\$1,376,506
WRIGHT	BELMOND	UTIL/TRANS		
WRIGHT	BELMOND	BLDG. MTL.		
WRIGHT	BELMOND	GEN. MDSE.		
WRIGHT	BELMOND	FOOD		
WRIGHT	BELMOND	MOTOR VEH.	36	\$76,558
WRIGHT	BELMOND	APPAREL		
WRIGHT	BELMOND	HOME FURN.		
WRIGHT	BELMOND	EAT DRINK	40	\$91,026

**Retail Sales Tax By County and Selected Cities By Business Class
Fiscal Year 2000, ending March 31, 2000**

County	Town	Class	# of Bus	Computed Tax
WRIGHT	BELMOND	SPECIALTY	105	\$157,220
WRIGHT	BELMOND	SERVICES	199	\$103,380
WRIGHT	BELMOND	WHOLESALE	42	\$89,632
WRIGHT	BELMOND	MISC.	135	\$618,981
WRIGHT	BELMOND	* TOTAL *	557	\$1,136,797
WRIGHT	OTHER	UTIL/TRANS	48	\$50,830
WRIGHT	OTHER	BLDG. MTL.	21	\$38,361
WRIGHT	OTHER	GEN. MDSE.		
WRIGHT	OTHER	FOOD		
WRIGHT	OTHER	MOTOR VEH.	36	\$45,617
WRIGHT	OTHER	APPAREL		
WRIGHT	OTHER	HOME FURN.		
WRIGHT	OTHER	EAT DRINK	28	\$31,923
WRIGHT	OTHER	SPECIALTY	121	\$27,319
WRIGHT	OTHER	SERVICES	137	\$51,532
WRIGHT	OTHER	WHOLESALE	58	\$145,584
WRIGHT	OTHER	MISC.	103	\$146,291
WRIGHT	OTHER	* TOTAL *	552	\$537,457
WRIGHT	COUNTY TOTAL	UTIL/TRANS	76	\$434,842
WRIGHT	COUNTY TOTAL	BLDG. MTL.	43	\$122,213
WRIGHT	COUNTY TOTAL	GEN. MDSE.		
WRIGHT	COUNTY TOTAL	FOOD		
WRIGHT	COUNTY TOTAL	MOTOR VEH.	72	\$122,175
WRIGHT	COUNTY TOTAL	APPAREL		
WRIGHT	COUNTY TOTAL	HOME FURN.		
WRIGHT	COUNTY TOTAL	EAT DRINK	139	\$294,618
WRIGHT	COUNTY TOTAL	SPECIALTY	455	\$371,842
WRIGHT	COUNTY TOTAL	SERVICES	730	\$439,087
WRIGHT	COUNTY TOTAL	WHOLESALE	162	\$427,845
WRIGHT	COUNTY TOTAL	MISC.	531	\$1,966,087
WRIGHT	COUNTY TOTAL	* TOTAL *	2,208	\$4,178,709
		*LATE FILERS	27,732	\$17,418,342
		*GRAND TOTAL	376,912	\$1,379,345,311

RETAIL SALES BY BUSINESS CLASSIFICATION
FISCAL YEAR 2000

MAJOR BUSINESS GROUP		NO. OF BUS.	TAXABLE SALES	COMPUTED TAX	% OF TAX
NON-RESIDENTS	NON-RESIDENTS	51	811,906	39,584	0
UTILITIES&TRANS	COMMUNICATION UTILITIES	3,004	1,124,418,091	56,342,087	4.08
UTILITIES&TRANS	ELECTRIC&GAS UTILITIES	2,244	2,213,115,842	110,655,847	8.02
UTILITIES&TRANS	WATER&SANITATION UTILITIES	3,719	316,192,632	15,814,472	1.15
UTILITIES&TRANS	TRANS&WAREHOUSINGCO	3,560	94,234,034	4,711,339	0.34
UTILITIES&TRANS	*TOTALS*	12,527	3,747,960,599	187,523,745	13.6
BLDG MATERIALS	BLDG MATERIA LDEALERS	3,028	1,511,089,310	75,554,134	5.48
BLDG MATERIALS	PAINT&GLASS STORES	638	65,569,965	3,278,512	0.24
BLDG MATERIALS	HARDWARE STORES	1,953	309,961,548	15,496,976	1.12
BLDG MATERIALS	GARDENSUPPLY STORES	1,751	66,289,622	3,314,333	0.24
BLDG MATERIALS	MOBILE HOME DEALERS	183	4,413,767	220,696	0.02
BLDG MATERIALS	*TOTALS*	7,553	1,957,324,212	97,864,651	7.1
GEN MERCHANDISE	DEPARTMENT STORES	966	3,083,558,862	154,177,980	11.18
GEN MERCHANDISE	VARIETY STORES	626	245,453,092	12,272,650	0.89
GEN MERCHANDISE	MISCGENMERCHANDISE STORES	6,370	841,865,927	42,093,426	3.05
GEN MERCHANDISE	*TOTALS*	7,962	4,170,877,881	208,544,056	15.12
FOOD DEALERS	GROCERY&CONVENIENCE STORES	3,644	1,226,627,184	61,339,487	4.45
FOOD DEALERS	SPECIALIZED GROCERIES	2,761	56,373,330	2,818,677	0.2
FOOD DEALERS	*TOTALS*	6,405	1,283,000,514	64,158,164	4.65
MOTOR VEHICLE	AUTOMOBILE DEALERS	3,319	424,989,556	21,267,666	1.54
MOTOR VEHICLE	AUTOMOTIVE PARTS	5,480	440,240,214	22,011,120	1.6
MOTOR VEHICLE	GASSTATIONS	4,980	369,179,630	18,458,949	1.34
MOTOR VEHICLE	RECREATIONAL VEHICLES	1,572	129,924,759	6,496,268	0.47
MOTOR VEHICLE	*TOTALS*	15,351	1,364,334,159	68,234,003	4.95
APPAREL	CLOTHING&ACCESSORIES STORES	4,964	539,614,408	26,981,489	1.96
APPAREL	SHOESTORES	1,005	116,451,984	5,822,498	0.42
APPAREL	*TOTALS*	5,969	656,066,392	32,803,987	2.38
HOME FURN&APPLIANCES	FURNITURESTORES	2,347	382,906,050	19,145,374	1.39
HOME FURN&APPLIANCES	HOMEFURNTORES	2,285	179,057,391	8,954,053	0.65
HOME FURN&APPLIANCES	APPLIANCE ENTERTAIN STORES	5,122	628,221,126	31,413,615	2.28
HOME FURN&APPLIANCES	*TOTALS*	9,754	1,190,184,567	59,513,042	4.31
EATING&DRINKING PLACES	RESTAURANTS TAVERNS&BARS	26,701	2,385,110,700	119,243,979	8.64
EATING&DRINKING PLACES	*TOTALS*	26,701	2,385,110,700	119,243,979	8.64
SPECIALTY RETAIL STORES	DRUGSTORES	2,233	251,209,629	12,560,551	0.91
SPECIALTY RETAIL STORES	LIQUORSTORES	412	40,809,578	2,040,276	0.15
SPECIALTY RETAIL STORES	USEDMERCH&ISESTORES	9,277	84,843,161	4,242,443	0.31
SPECIALTY RETAIL STORES	SPORTINGGOODSSTORES	6,170	227,095,287	11,354,281	0.82
SPECIALTY RETAIL STORES	BOOKS&STATIONERYSTORES	2,071	140,632,054	7,031,869	0.51
SPECIALTY RETAIL STORES	JEWELRYSTORES	1,964	167,062,187	8,352,079	0.61
SPECIALTY RETAIL STORES	HOBBY&TOYSTORES	15,053	171,570,265	8,578,770	0.62
SPECIALTY RETAIL STORES	GIFT&NOVELTYSHOPS	4,057	170,139,636	8,506,563	0.62
SPECIALTY RETAIL STORES	MAILORDERSTORES	571	23,938,213	1,196,928	0.09
SPECIALTY RETAIL STORES	VENDINGMACHINES	1,627	67,903,914	3,394,623	0.25
SPECIALTY RETAIL STORES	DIRECTSELLING	4,809	68,542,197	3,426,990	0.25
SPECIALTY RETAIL STORES	FUEL&ICEDEALERS	429	34,622,716	1,724,643	0.13
SPECIALTY RETAIL STORES	FLORISTS	2,200	70,080,914	3,503,838	0.25
SPECIALTY RETAIL STORES	OTHERSPECIALTYSHOPS	16,043	583,638,584	29,181,157	2.12
SPECIALTY RETAIL STORES	*TOTALS*	66,916	2,102,088,335	105,095,011	7.62
SERVICES	FINANCEINSUR REALESTATE&LEASING	3,511	103,184,934	5,164,259	0.37
SERVICES	HOTELS&OTHERLODGINGPLACES	3,862	501,605,523	25,080,255	1.82

RETAIL SALES BY BUSINESS CLASSIFICATION
FISCAL YEAR 2000

MAJOR BUSINESS GROUP		NO. OF BUS.	TAXABLE SALES	COMPUTED TAX	% OF TAX
SERVICES	LAUNDRY&CLEANING	3,986	118,497,662	5,923,879	0.43
SERVICES	PHOTOGRAPHIC STUDIOS	3,349	74,861,629	3,741,492	0.27
SERVICES	BEAUTY/BARBER SHOPS	22,914	226,435,824	11,295,336	0.82
SERVICES	SHOE REPAIR SHOPS	276	4,041,644	202,084	0.01
SERVICES	FUNERAL HOMES	1,699	81,251,946	4,062,069	0.29
SERVICES	OTHER PERSONAL SERVICES	4,677	71,457,783	3,572,636	0.26
SERVICES	BLDG MAINTENANCE	4,582	113,031,202	5,651,287	0.41
SERVICES	EMPLOYMENT AGENCIES	416	31,368,254	1,568,433	0.11
SERVICES	OTHER BUSINESS SERVICES	11,800	528,771,161	26,437,525	1.92
SERVICES	AUTOMOBILE RENTAL&STORAGE	854	76,554,096	3,827,729	0.28
SERVICES	AUTOMOBILE REPAIR&SERVICES	18,623	647,282,609	32,363,727	2.35
SERVICES	ELECTRICAL REPAIR	2,938	85,843,956	4,292,069	0.31
SERVICES	WATCH JEWELRY REPAIR	200	3,935,333	196,668	0.01
SERVICES	FURNITURE REPAIR	2,188	12,195,849	609,837	0.04
SERVICES	MISC REPAIR	11,723	248,246,251	12,413,246	0.9
SERVICES	MOTION PICTURE THEATRES	609	70,717,761	3,535,894	0.26
SERVICES	ARTS ENTERTAINMENT&RECREAT	7,577	332,580,358	16,623,427	1.21
SERVICES	ED INSTIT-ATHLETIC EVENTS	599	37,276,701	1,912,123	0.14
SERVICES	OTHER SERVICES	5,100	271,690,481	13,583,034	0.98
SERVICES	*TOTALS*	111,483	3,640,830,957	182,057,009	13.2
WHOLESALE GOODS	MOTOR VEHICLE	937	75,654,162	3,782,736	0.27
WHOLESALE GOODS	FURNITURE&HOME FURN	102	8,021,434	401,071	0.03
WHOLESALE GOODS	CONSTRUCTION MATERIALS	5,230	861,021,340	43,051,414	3.12
WHOLESALE GOODS	FARM&GARDEN EQUIPMENT	10,447	1,020,101,525	50,995,101	3.7
WHOLESALE GOODS	MISC DURABLE GOODS	885	48,924,125	2,446,241	0.18
WHOLESALE GOODS	APPAREL PIECE GOODS	86	1,983,152	99,157	0.01
WHOLESALE GOODS	GROCERIES&FARM PRODUCTS	724	65,755,784	3,287,808	0.24
WHOLESALE GOODS	MISC NONDURABLE GOODS	7,821	479,672,825	23,985,468	1.74
WHOLESALE GOODS	*TOTALS*	26,232	2,561,134,347	128,048,996	9.28
MISC	AG PRODUCTION&SERVICES	9,473	221,088,879	11,053,750	0.8
MISC	MINING	766	82,579,448	4,128,983	0.3
MISC	GEN CONTRACTORS	6,515	267,606,397	13,377,471	0.97
MISC	PLUMBING&HEATING CONTR	5,801	267,986,130	13,400,127	0.97
MISC	PAINTING CONTRACTORS	2,538	31,155,159	1,557,624	0.11
MISC	ELECTRICAL CONTRACTORS	3,648	126,222,466	6,313,989	0.46
MISC	CARPENTRY CONTRACTORS	2,447	59,891,492	2,994,614	0.22
MISC	OTHER SPECIAL TRADE CONTR	4,592	248,595,822	12,430,238	0.9
MISC	FOOD MANUFACTURERS	790	41,914,042	2,093,363	0.15
MISC	APPAREL&TEXTILE MANUF	160	5,403,852	270,195	0.02
MISC	FURNITURE WOOD&PAPER MANUF	1,690	110,415,404	5,520,763	0.4
MISC	PUBBOOKS&PAPERS/PRINTERS	3,053	147,299,438	7,365,042	0.53
MISC	NONMETALLIC PRODUCT MANUF	1,511	194,127,716	9,723,064	0.7
MISC	INDUSTRIAL EQUIPMENT MANUF	2,241	179,263,664	8,963,849	0.65
MISC	MISC MANUFACTURERS	2,284	158,904,767	7,949,962	0.58
MISC	TEMPORARY RETAILERS	4,767	35,528,386	1,657,708	0.12
MISC	*TOTALS*	52,276	2,177,983,062	108,800,742	7.89
LATEFILERS	*LATEFILERS*	27,732	348,371,851	17,418,342	1.26
GRANDTOTAL	**GRANDTOTAL**	376,912	27,586,079,482	1,379,345,311	100

**RETAILER'S USE BY BUSINESS CLASSIFICATION
FISCAL YEAR 2000**

MAJOR BUSINESS GROUP		NO. OF BUS.	TAXABLE SALES	COMPUTED TAX	% OF TAX
UTILITIES&TRANS	COMMUNICATION UTILITIES	1,249	334,435,136	16,728,364	9.81
UTILITIES&TRANS	ELECTRIC&GAS UTILITIES	161	9,155,653	457,786	0.27
UTILITIES&TRANS	WATER&SANITATION UTILITIES	84	6,659,499	332,981	0.2
UTILITIES&TRANS	TRANS&WAREHOUSING CO	217	82,931,023	4,146,550	2.43
UTILITIES&TRANS	*TOTALS*	1,711	433,181,311	21,665,681	12.7
BUILDING MATERIALS	BLDG MATERIAL DEALERS	671	70,581,449	3,529,588	2.07
BUILDING MATERIALS	PAINT&GLASS STORES	56	965,937	48,301	0.03
BUILDING MATERIALS	HARDWARE STORES	142	9,728,756	486,440	0.29
BUILDING MATERIALS	GARDEN SUPPLY STORES	79	794,831	39,744	0.02
BUILDING MATERIALS	MOBILE HOME DEALERS	17	41,257	2,062	0
BUILDING MATERIALS	*TOTALS*	965	82,112,230	4,106,135	2.41
GENERAL MERCHANDISE	DEPARTMENT STORES	27	80,876,721	4,043,838	2.37
GENERAL MERCHANDISE	VARIETY STORES	6	1,166,603	58,330	0.03
GENERAL MERCHANDISE	MISC GEN MERCH STORES	126	1,823,437	91,173	0.05
GENERAL MERCHANDISE	*TOTALS*	159	83,866,761	4,193,341	2.46
FOOD DEALERS	GROCERY&CONVEN STORES	48	3,653,221	182,666	0.11
FOOD DEALERS	SPECIALIZED GROCERIES	190	28,488,247	1,424,417	0.83
FOOD DEALERS	*TOTALS*	238	32,141,468	1,607,083	0.94
MOTOR VEHICLE	AUTOMOBILE DEALERS	82	1,054,134	52,709	0.03
MOTOR VEHICLE	AUTOMOTIVE PARTS	416	21,817,094	1,090,866	0.64
MOTOR VEHICLE	GAS STATIONS	82	6,445,406	322,270	0.19
MOTORVEHICLE	RECREATIONAL VEHICLES	89	2,430,449	121,525	0.07
MOTORVEHICLE	*TOTALS*	669	31,747,083	1,587,370	0.93
APPAREL	CLOTHING&ACCESS STORES	308	18,486,898	924,346	0.54
APPAREL	SHOESTORES	42	1,044,241	52,215	0.03
APPAREL	*TOTALS*	350	19,531,139	976,561	0.57
HOME FURN&APPLIANCES	FURNITURE STORES	438	17,614,791	880,746	0.52
HOME FURN&APPLIANCES	HOME FURNISHING STORES	395	56,512,303	2,825,621	1.66
HOME FURN&APPLIANCES	APPL/ENTERTAIN STORES	549	24,149,843	1,207,493	0.71
HOME FURN&APPLIANCES	*TOTALS*	1,382	98,276,937	4,913,860	2.88
EATING&DRINKING PLACES	RESTAUR TAVERNS&BARS	248	9,076,012	453,801	0.27
EATING&DRINKING PLACES	*TOTALS*	248	9,076,012	453,801	0.27
SPECIALTY RETAIL STORES	DRUG STORES	57	1,888,848	94,443	0.06
SPECIALTY RETAIL STORES	LIQUOR STORES	4	5,817	291	0
SPECIALTY RETAIL STORES	USED MERCHANDISE STORES	412	5,378,202	268,911	0.16
SPECIALTY RETAIL STORES	SPORTING GOODS STORES	226	6,922,118	346,115	0.2
SPECIALTY RETAIL STORES	BOOKS&STATIONERY STORES	244	31,428,474	1,571,828	0.92
SPECIALTY RETAIL STORES	JEWELRY STORES	103	646,413	32,325	0.02
SPECIALTY RETAIL STORES	HOBBY&TOY STORES	1,055	4,211,445	210,576	0.12
SPECIALTY RETAIL STORES	GIFT&NOVELTY SHOPS	127	11,101,170	555,063	0.33
SPECIALTY RETAIL STORES	MAIL ORDER STORES	215	41,153,357	2,057,675	1.21
SPECIALTY RETAIL STORES	VENDING MACHINES	196	8,111,727	405,587	0.24
SPECIALTY RETAIL STORES	DIRECT SELLING	920	97,450,356	4,872,535	2.86
SPECIALTY RETAIL STORES	FUEL&ICE DEALERS	73	3,440,814	172,046	0.1
SPECIALTY RETAIL STORES	FLORISTS	48	653,334	32,665	0.02
SPECIALTY RETAIL STORES	OTHER SPECIALTY SHOPS	1,985	105,047,684	5,253,054	3.08
SPECIALTY RETAIL STORES	*TOTALS*	5,665	317,439,759	15,873,114	9.3

**RETAILER'S USE BY BUSINESS CLASSIFICATION
FISCAL YEAR 2000**

MAJOR BUSINESS GROUP		NO. OF BUS.	TAXABLE SALES	COMPUTED TAX	% OF TAX
SERVICES	FINANCE/INS/REAL EST&LSING	560	45,325,921	2,266,311	1.33
SERVICES	HOTELS&OTHER LODGING	24	250,015	12,500	0.01
SERVICES	LAUNDRY&CLEANING	222	19,111,767	955,589	0.56
SERVICES	PHOTOGRAPHIC STUDIOS	222	14,388,777	719,438	0.42
SERVICES	BEAUTY/BARBERSHOPS	33	665,579	33,281	0.02
SERVICES	SHOE REPAIR SHOPS	0	0	0	0
SERVICES	FUNERAL HOMES	14	138,668	6,933	0
SERVICES	OTHER PERSONAL SERVICES	145	9,975,371	498,769	0.29
SERVICES	BUILDING MAINTENANCE	508	23,969,407	1,198,496	0.7
SERVICES	EMPLOYMENT AGENCIES	37	6,322,551	316,130	0.19
SERVICES	OTHER BUSINESS SERVICES	4,630	416,833,159	20,842,064	12.22
SERVICES	AUTO RENTAL&STORAGE	181	8,387,099	419,354	0.25
SERVICES	AUTO REPAIR&SERVICES	186	4,883,228	244,160	0.14
SERVICES	ELECTRICAL REPAIR	308	18,819,367	940,974	0.55
SERVICES	WATCH JEWELRY REPAIR	4	33,999	1,700	0
SERVICES	FURNITURE REPAIR	29	109,463	5,475	0
SERVICES	MISC REPAIR	701	26,600,060	1,330,018	0.78
SERVICES	MOTION PICTURE THEATRES	38	2,070,834	103,543	0.06
SERVICES	ARTS ENTERTAIN&RECREAT	194	9,651,928	482,601	0.28
SERVICES	EDUC INST-ATHLETIC EVENTS	36	2,120,723	106,035	0.06
SERVICES	OTHER SERVICES	218	9,058,383	452,919	0.27
SERVICES	*TOTALS*	8,290	618,716,299	30,936,290	18.13
WHOLESALGOODS	MOTOR VEHICLE	233	6,521,963	326,108	0.19
WHOLESALGOODS	FURNITURE&HOMEFURN	77	6,149,863	307,492	0.18
WHOLESALGOODS	CONSTRUCTION MATERIALS	2,265	177,382,240	8,869,186	5.2
WHOLESALGOODS	FARM&GARDEN EQUIPMENT	7,108	537,351,542	26,868,509	15.75
WHOLESALGOODS	MISC DURABLE GOODS	348	14,610,680	730,546	0.43
WHOLESALGOODS	APPAREL PIECE GOODS	63	2,128,136	106,406	0.06
WHOLESALGOODS	GROCERIES&FARM PRODUCTS	210	21,326,432	1,066,328	0.63
WHOLESALGOODS	MISC NONDURABLE GOODS	1,242	50,763,724	2,538,157	1.49
WHOLESALGOODS	*TOTALS*	11,546	816,234,580	40,812,732	23.92
MISC	AG PRODUCTION&SERVICES	460	16,448,041	822,412	0.48
MISC	MINING	66	1,017,323	50,868	0.03
MISC	GENERAL CONTRACTORS	1,373	54,547,593	2,727,399	1.6
MISC	PLUMBING&HEATING CONTR	478	33,420,368	1,671,039	0.98
MISC	PAINTING CONTRACTORS	126	2,389,298	119,467	0.07
MISC	ELECTRICAL CONTRACTORS	310	15,693,441	784,678	0.46
MISC	CARPENTRY CONTRACTORS	198	4,119,570	205,979	0.12
MISC	OTHER SPEC TRADE CONTR	1,155	41,299,190	2,064,979	1.21
MISC	FOOD MANUF	223	33,285,518	1,664,287	0.98
MISC	APPAREL&TEXTILE MANUF	158	11,016,265	550,818	0.32
MISC	FURN WOOD&PAPER MANUF	686	44,620,304	2,231,018	1.31
MISC	PUB/BKS&PAPERS/PRINTERS	584	61,946,500	3,097,332	1.82
MISC	NONMETALLIC PROD MANUF	1,193	81,778,744	4,088,920	2.4
MISC	INDUSTRIAL EQUIP MANUF	2,425	219,178,587	10,958,975	6.42
MISC	MISC MANUF	2,474	199,145,988	9,957,607	5.84
MISC	TEMPORARY RETAILERS	533	76,816,445	942,404	0.55
MISC	*TOTALS*	12,442	896,723,175	41,938,182	24.58
LATE FILERS	*LATE FILERS*	1,919	31,600,131	1,540,753	0.9
GRAND TOTAL	**GRAND TOTAL**	45,584	3,470,646,885	170,604,903	100

**CONSUMER'S USE TAX BY BUSINESS CLASSIFICATION
FISCAL YEAR 2000**

MAJOR BUSINESS CLASSIFICATION	BUSINESS GROUPS	NO. OF GROUPS	TAXABLE SALES	COMPUTED TAX	% OF TAX
UTILITIES & TRANS	COMMUNICATION UTILITIES	934	69,652,366	3,482,644	8.69
UTILITIES & TRANS	ELECTRIC & GAS UTILITIES	618	79,507,891	3,975,338	9.91
UTILITIES & TRANS	WATER & SANITATION UTILIT	85	2,531,884	126,596	0.32
UTILITIES & TRANS	TRANS & WAREHOUSING CO	503	12,308,266	615,424	1.53
UTILITIES & TRANS	*TOTALS *	2,140	164,000,407	8,200,002	20.45
BLDG MATERIALS	BLDG MATERIAL DEALERS	200	6,096,245	304,813	0.76
BLDG MATERIALS	PAINT & GLASS STORES	39	1,402,346	70,116	0.17
BLDG MATERIALS	HARDWARE STORES	20	107,796	5,390	0.01
BLDG MATERIALS	GARDEN SUPPLY STORES	71	691,505	34,576	0.09
BLDG MATERIALS	MOBILE HOME DEALERS	5	0	0	0
BLDG MATERIALS	*TOTALS *	335	8,297,892	414,895	1.03
GENERAL MERCH	DEPARTMENT STORES	45	9,499,393	474,972	1.18
GENERAL MERCH	VARIETY STORES	22	624,089	31,202	0.08
GENERAL MERCH	MISC GEN MERCH STORES	192	23,497,985	1,174,905	2.93
GENERAL MERCH	*TOTALS *	259	33,621,467	1,681,079	4.19
FOOD DEALERS	GROCERY & CONVE STORES	82	8,647,005	432,349	1.08
FOOD DEALERS	SPECIALIZED GROCERIES	104	3,118,168	155,910	0.39
FOOD DEALERS	*TOTALS *	186	11,765,173	588,259	1.47
MOTOR VEHICLE	AUTOMOBILE DEALERS	190	2,889,632	144,483	0.36
MOTOR VEHICLE	AUTOMOTIVE PARTS	242	9,189,308	459,471	1.15
MOTOR VEHICLE	GAS STATIONS	83	484,329	24,218	0.06
MOTOR VEHICLE	RECREATIONAL VEHICLES	37	769,071	38,454	0.1
MOTOR VEHICLE	*TOTALS *	552	13,332,340	666,626	1.66
APPAREL	CLOTHING & ACCESS STORES	245	2,407,618	120,383	0.3
APPAREL	SHOE STORES	33	282,550	14,128	0.04
APPAREL	*TOTALS *	278	2,690,168	134,511	0.34
HOME FURNISH&APPLIANCE	FURNITURE STORES	43	128,695	6,434	0.02
HOME FURNISH&APPLIANCE	HOME FURNISHING STORES	59	1,822,362	91,119	0.23
HOME FURNISH&APPLIANCE	APPL ENTERTAIN EQUIP	284	8,081,473	403,997	1.01
HOME FURNISH&APPLIANCE	*TOTALS *	386	10,032,530	501,550	1.25
EATING&DRINKING PLACES	RESTAUR/TAVERNS&BARS	889	12,157,052	607,869	1.52
EATING&DRINKING PLACES	*TOTALS *	889	12,157,052	607,869	1.52
SPECIALTY RETAIL STORES	DRUG STORES	21	68,239	3,414	0.01
SPECIALTY RETAIL STORES	LIQUOR STORES	3	0	0	0
SPECIALTY RETAIL STORES	USED MERCH STORES	106	37,036	1,853	0
SPECIALTY RETAIL STORES	SPORTING GOODS STORES	129	295,661	14,789	0.04
SPECIALTY RETAIL STORES	BOOKS & STATIONERY STORES	92	2,756,608	137,830	0.34
SPECIALTY RETAIL STORES	JEWELRY STORES	67	265,966	13,300	0.03
SPECIALTY RETAIL STORES	HOBBY & TOY STORES	251	620,350	31,019	0.08
SPECIALTY RETAIL STORES	GIFT & NOVELTY SHOPS	68	571,732	28,586	0.07
SPECIALTY RETAIL STORES	MAIL ORDER STORES	18	163,509	8,176	0.02
SPECIALTY RETAIL STORES	VENDING MACHINES	147	1,791,772	89,597	0.22
SPECIALTY RETAIL STORES	DIRECT SELLING	131	1,288,810	64,438	0.16
SPECIALTY RETAIL STORES	FUEL & ICE DEALERS	30	566,613	28,332	0.07
SPECIALTY RETAIL STORES	FLORISTS	22	666	33	0
SPECIALTY RETAIL STORES	OTHER SPECIALTY SHOPS	614	7,451,798	372,596	0.93
SPECIALTY RETAIL STORES	*TOTALS *	1,699	15,878,760	793,963	1.98

**CONSUMER'S USE TAX BY BUSINESS CLASSIFICATION
FISCAL YEAR 2000**

MAJOR BUSINESS CLASSIFICATION	BUSINESS GROUPS	NO. OF GROUPS	TAXABLE SALES	COMPUTED TAX	% OF TAX
SERVICES	FIN INSUR REAL EST&LEAS	1,718	38,299,219	1,914,983	4.78
SERVICES	HOTELS & OTHER LODGING	706	11,662,437	583,139	1.45
SERVICES	LAUNDRY & CLEANING	65	1,491,287	74,565	0.19
SERVICES	PHOTOGRAPHIC STUDIOS	109	514,327	25,715	0.06
SERVICES	BEAUTY/BARBER SHOPS	109	41,389	2,071	0.01
SERVICES	SHOE REPAIR SHOPS	1	0	0	0
SERVICES	FUNERAL HOMES	83	272,046	13,602	0.03
SERVICES	OTHER PERSONAL SERVICES	169	3,247,112	162,357	0.4
SERVICES	BLDG MAINTENANCE	65	142,586	7,129	0.02
SERVICES	EMPLOYMENT AGENCIES	99	146,712	7,340	0.02
SERVICES	OTHER BUSINESS SERVICES	2,111	26,668,709	1,333,449	3.33
SERVICES	AUTO RENTAL & STORAGE	84	2,823,755	141,192	0.35
SERVICES	AUTO REPAIR & SERVICES	315	1,326,986	66,350	0.17
SERVICES	ELECTRICAL REPAIR	49	39,977	1,998	0
SERVICES	WATCH JEWELRY REPAIR	11	2,101	106	0
SERVICES	FURNITURE REPAIR	31	43,249	2,164	0.01
SERVICES	MISC REPAIR	336	9,571,671	478,591	1.19
SERVICES	MOTION PICTURE THEATRES	40	33,200	1,658	0
SERVICES	ARTS ENTERTAIN & RECREAT	221	4,398,114	219,910	0.55
SERVICES	EDU INST - ATHLETIC EVENTS	30	226,143	11,309	0.03
SERVICES	OTHER SERVICES	3,856	25,093,525	1,254,725	3.13
SERVICES	*TOTALS *	10,208	126,044,545	6,302,353	15.72
WHOLESALE GOODS	MOTOR VEHICLE	38	1,741,914	87,097	0.22
WHOLESALE GOODS	FURNITURE & HOME FURNISH	6	99,434	4,972	0.01
WHOLESALE GOODS	CONSTRUCTION MATERIALS	270	3,510,852	175,556	0.44
WHOLESALE GOODS	FARM & GARDEN EQUIPMENT	843	10,348,753	517,451	1.29
WHOLESALE GOODS	MISC DURABLE GOODS	102	11,519,262	575,966	1.44
WHOLESALE GOODS	APPAREL PIECE GOODS	0	0	0	0
WHOLESALE GOODS	GROCERIES & FARM PROD	178	4,453,557	222,681	0.56
WHOLESALE GOODS	MISC NONDURABLE GOODS	696	15,071,781	753,590	1.88
WHOLESALE GOODS	*TOTALS *	2,133	46,745,553	2,337,313	5.83
MISC	AG PRODUCTION & SERVICES	458	20,427,431	1,021,376	2.55
MISC	MINING	61	4,259,951	212,999	0.53
MISC	GENERAL CONTRACTORS	1,051	31,401,779	1,570,102	3.92
MISC	PLUMBING & HEATING CONTR	336	4,118,168	205,913	0.51
MISC	PAINTING CONTRACTORS	51	1,711,099	85,555	0.21
MISC	ELECTRICAL CONTRACTORS	203	3,844,514	192,237	0.48
MISC	CARPENTRY CONTRACTORS	77	6,661,829	333,089	0.83
MISC	OTHER SPECIAL TRADE CONTR	680	12,088,892	604,447	1.51
MISC	FOOD MANUFACTURERS	403	53,287,570	2,664,388	6.64
MISC	APPAREL & TEXTILE MANUF	89	3,239,709	161,989	0.4
MISC	FURN WOOD&PAPER MANUF	286	14,069,579	703,482	1.75
MISC	PUB BKS&PAPERS/PRINTERS	458	11,254,988	562,754	1.4
MISC	NONMETALLIC PROD MANUF	588	28,987,379	1,449,374	3.61
MISC	INDUSTRIAL EQUIP MANUF	969	59,049,092	2,952,477	7.36
MISC	MISC MANUFACTURERS	767	90,326,957	4,516,359	11.26
MISC	TEMPORARY RETAILERS	233	8,082,126	88,254	0.22
MISC	*TOTALS *	6,710	352,811,063	17,324,795	43.21
* LATE FILERS *	* LATE FILERS *	1,132	10,959,507	545,182	1.36
** GRAND TOTAL **	** GRAND TOTAL **	26,907	808,336,457	40,098,397	100

**CONSUMER'S USE TAX BY COUNTY
FISCAL YEAR 2000**

COUNTY	NO. OF RETURNS	COMPUTED TAX	COUNTY	COMPUTED RETURNS	TAX
ADAIR	96	\$36,280	JONES	130	\$65,216
ADAMS	29	\$8,377	KEOKUK	78	\$7,906
ALLAMAKEE	148	\$26,755	KOSSUTH	123	\$94,664
APPANOOSE	84	\$20,775	LEE	367	\$705,293
AUDUBON	38	\$1,885	LINN	1,875	\$4,388,236
BENTON	189	\$100,063	LOUISA	52	\$12,603
BLACK HAWK	1,206	\$2,901,741	LUCAS	54	\$268,893
BOONE	181	\$58,634	LYON	144	\$44,566
BREMER	211	\$109,931	MADISON	64	\$17,860
BUCHANAN	165	\$81,120	MAHASKA	169	\$183,342
BUENA VISTA	137	\$176,909	MARION	225	\$200,798
BUTLER	94	\$18,038	MARSHALL	329	\$463,594
CALHOUN	64	\$9,504	MILLS	89	\$8,930
CARROLL	223	\$234,030	MITCHELL	145	\$38,928
CASS	141	\$209,498	MONONA	70	\$7,531
CEDAR	118	\$46,443	MONROE	75	\$140,598
CERRO GORDO	608	\$193,659	MONTGOMERY	119	\$40,677
CHEROKEE	95	\$53,905	MUSCATINE	410	\$1,025,461
CHICKASAW	125	\$167,849	OBRIEN	165	\$48,679
CLARKE	53	\$71,719	OSCEOLA	83	\$42,358
CLAY	232	\$58,519	PAGE	156	\$94,277
CLAYTON	174	\$93,090	PALO ALTO	107	\$16,644
CLINTON	418	\$1,258,358	PLYMOUTH	158	\$63,978
CRAWFORD	115	\$817,068	POCAHONTAS	118	\$47,712
DALLAS	252	\$114,374	POLK	3,995	\$10,967,849
DAVIS	99	\$13,437	POTTAWATTAMIE	781	\$832,538
DECATUR	34	\$5,938	POWESHIEK	189	\$172,151
DELAWARE	122	\$25,081	RINGGOLD	32	\$7,319
DES MOINES	474	\$691,620	SAC	109	\$435,291
DICKINSON	172	\$98,250	SCOTT	1,597	\$2,062,403
DUBUQUE	1,041	\$1,524,077	SHELBY	166	\$90,157
EMMET	114	\$103,202	SIOUX	241	\$167,097
FAYETTE	163	\$88,129	STORY	789	\$624,198
FLOYD	205	\$93,254	TAMA	115	\$35,973
FRANKLIN	98	\$32,722	TAYLOR	37	\$9,043
FREMONT	60	\$17,784	UNION	92	\$29,473
GREENE	95	\$26,250	VAN BUREN	57	\$36,373
GRUNDY	131	\$95,633	WAPELLO	311	\$127,155
GUTHRIE	70	\$22,019	WARREN	170	\$43,578
HAMILTON	230	\$207,339	WASHINGTON	163	\$64,869
HANCOCK	91	\$256,708	WAYNE	54	\$13,430
HARDIN	288	\$255,513	WEBSTER	419	\$693,004
HARRISON	98	\$17,956	WINNEBAGO	128	\$265,460
HENRY	169	\$353,920	WINNESHIEK	188	\$376,558
HOWARD	104	\$86,168	WOODBURY	971	\$1,266,422
HUMBOLDT	100	\$291,565	WORTH	91	\$11,659
IDA	78	\$42,335	WRIGHT	150	\$145,356
IOWA	185	\$342,703			
JACKSON 1	54	\$47,992	OUT OF STATE	3	\$0
JASPER	249	\$649,266			
JEFFERSON	222	\$177,718			
JOHNSON	712	\$1,157,194	GRAND TOTAL	26,907	\$40,098,397